

PART	DESCRIPTION	PIN	NAME OF MOST RECENT TRANSFEREE	AREA	REMARKS
1				0.7769 Ho.	
2		PIN 04053-0207	ST. MARY'S LAND CORPORATION	628.0 SQ.M.	SUBJECT TO AN EASEMENT IN INST. NO. OT.39058
3				1.9308 Ho.	
4				320.7 SQ.M.	
5				121.3 SQ.M.	SUBJECT TO AN EASEMENT IN INST. NO. OT.39058
6				0.1930 Ho.	
7		PIN 04056-0286		103.0 SQ.M.	SUBJECT TO AN EASEMENT IN INST. NO. NS.70986
8				16.7 SQ.M.	SUBJECT TO EASEMENTS IN INST. NOS. NS.70986 AND OT.39058
9				515.5 SQ.M.	SUBJECT TO AN EASEMENT IN INST. NO. NS.70986
10	PART OF LOT 5 CONCESSION 2 (RIDEAU FRONT)		REGIONAL MUNICIPALITY OF OTTAWA-CARLETON	0.6863 Ho.	
11				371.0 SQ.M.	
12		PIN 04056-0287		134.2 SQ.M.	
13				181.0 SQ.M.	
14				1.7325 Ho.	
15		PIN 04053-0215		141.6 SQ.M.	
16				131.1 SQ.M.	
17				97.6 Ho.	
18			ST. MARY'S LAND CORPORATION	183.7 SQ.M.	SUBJECT TO AN EASEMENT IN INST. NO. OT.39058
19				3.3515 Ho.	
20		PIN 04053-0207		750.2 SQ.M.	SUBJECT TO AN EASEMENT IN INST. NO. NS.70986

PARTS 1,2,3,17,18,19 and 20 AFFECT PART OF PIN 04053-0207

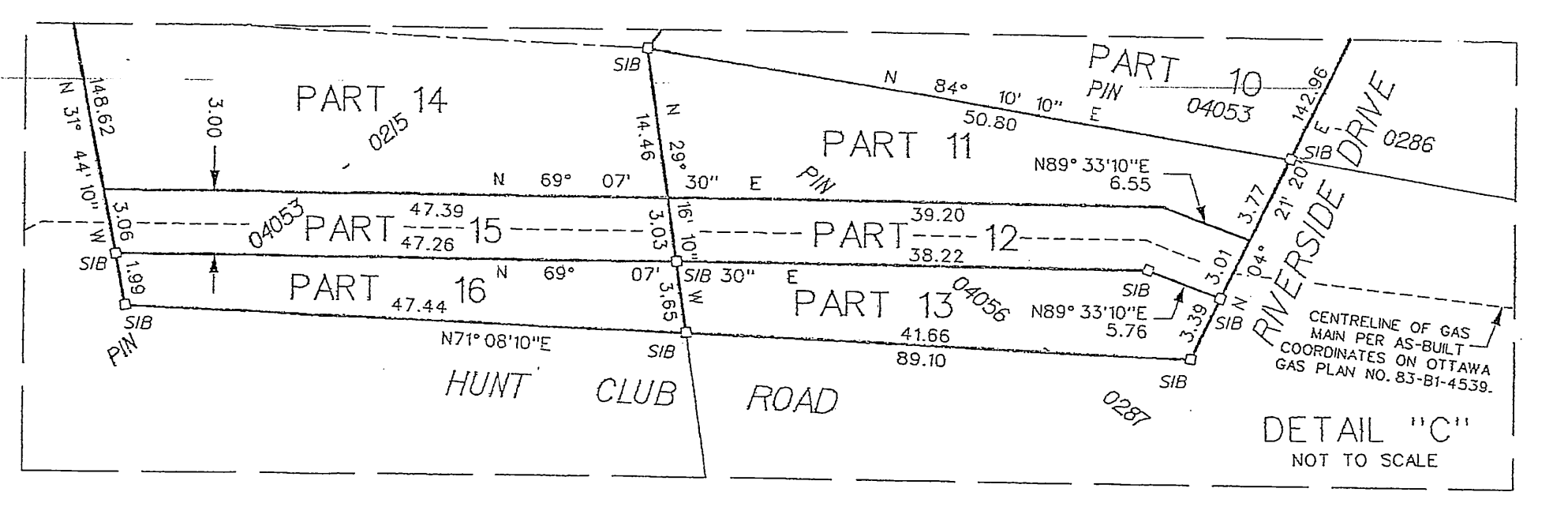

PLAN 4R-17317
RECEIVED AND DEPOSITED
NOVEMBER 21, 2001
NOV 29/01
W.A. Harper
W.A. HARPER, O.L.S.
ON BEHALF OF
THE CITY OF OTTAWA
"Susan Webb" Part Off.
LAND REGISTRAR FOR THE
OTTAWA-CARLETON No. 4

PLAN OF SURVEY OF
PART OF LOT 5
CONCESSION 2 (RIDEAU FRONT)
Geographic Township of Gloucester
CITY OF OTTAWA
STEPHEN A. TISCHART, O.L.S.

SCALE 1:1000
METRES

METRIC
DISTANCES SHOWN ON THIS PLAN ARE IN METRES AND CAN BE CONVERTED TO FEET BY DIVIDING BY 0.3048

NOTES & LEGEND
BEARINGS SHOWN HEREON ARE GRID BEARINGS AND ARE DERIVED FROM THE COMPUTED BEARING OF N 8° 31' 03" E BETWEEN I.S.C.M. 285 (N 5022354.055, E 368222.041) AND I.S.C.M. 286 (N 5021730.30, E 368026.67) AND ARE REFERRED TO THE CENTRAL MERIDIAN OF ZONE 9 OF THE ONTARIO CO-ORDINATE SYSTEM, LONGITUDE 78° 30' WEST, (3° M.T.M. - NAD '83)

■ DENOTES SURVEY MONUMENT FOUND
□ DENOTES SURVEY MONUMENT PLANTED
SIB DENOTES STANDARD IRON BAR
SIBB DENOTES SHORT STANDARD IRON BAR
IB DENOTES IRON BAR
RIB DENOTES ROUND IRON BAR
WIT DENOTES WITNESS
SU DENOTES SOURCE UNKNOWN
MEAS. DENOTES MEASURED
P1 DENOTES PLAN 4R-7577
P2 DENOTES PLAN 4M-624
P3 DENOTES EXPROPRIATION PLAN N312555
P4 DENOTES EXPROPRIATION PLAN N5187075
P5 DENOTES PLAN 4R-12966
P6 DENOTES PLAN SR-1226
P4(73) DENOTES WEBSTER AND SIMMONDS SURVEYING LTD.
P4(81) DENOTES ANNIS, O'SULLIVAN AND VOLLEBECK LTD.

SURVEYOR'S CERTIFICATE
I CERTIFY THAT:
1. THIS SURVEY AND PLAN ARE CORRECT AND IN ACCORDANCE WITH THE SURVEYORS ACT, THE SURVEYORS REGULATION AND THE REGULATIONS MADE UNDER THEM.
2. THE SURVEY WAS COMPLETED ON THE 19th DAY OF 13th Mo. 2001.
DATE 2001.11.19
STEPHEN A. TISCHART
ONTARIO LAND SURVEYOR

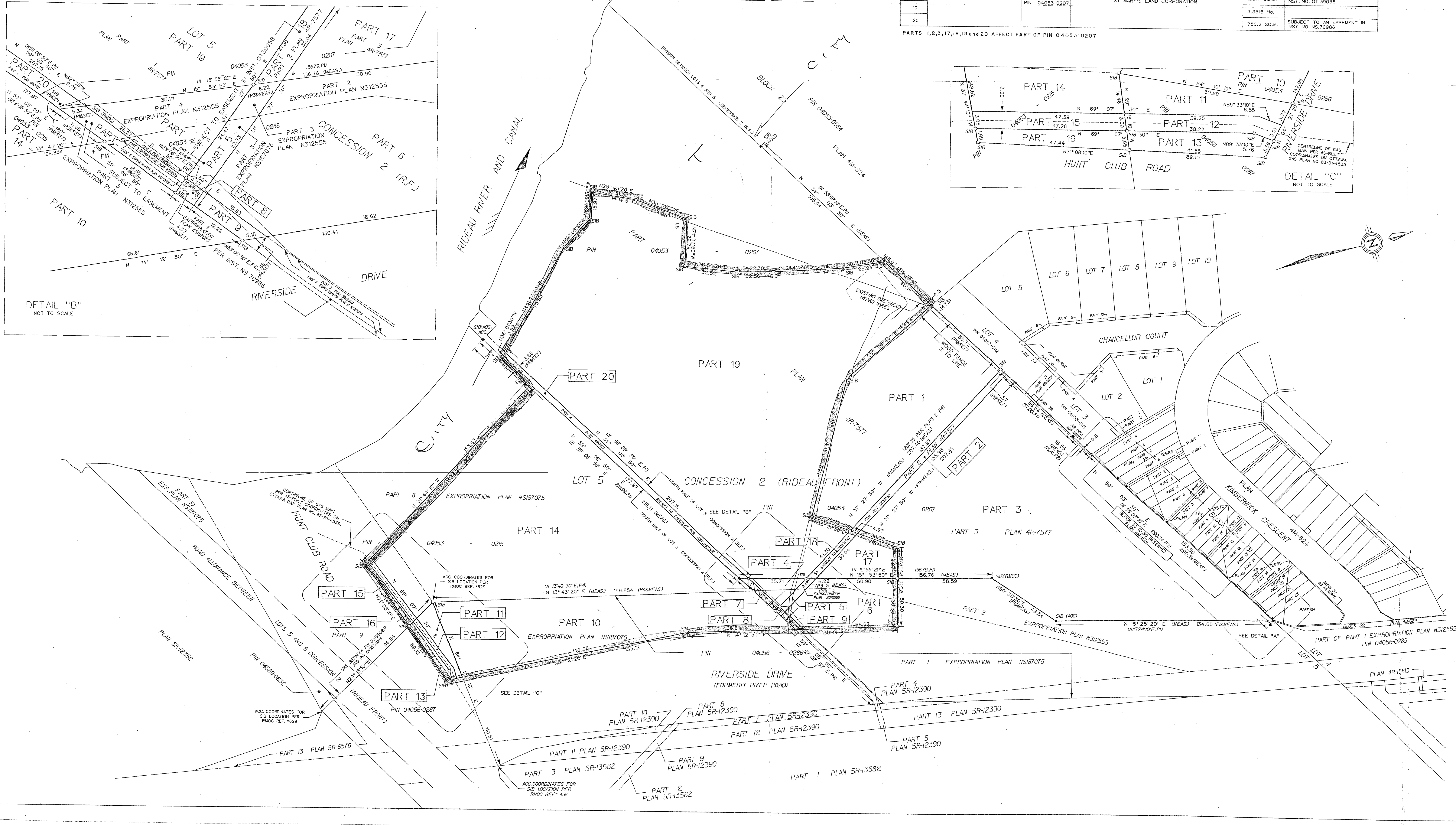

Ottawa CORPORATE SERVICES DEPARTMENT SURVEYS AND MAPPING
PROJECT : RIVERSIDE LAND XCHNG FIELD WORK BY : R. STANDING
CALCD BY : M.P. GALLAGHER COMPUTER NO. 4543
C.A.D. BY : M.P. GALLAGHER MS NO. 4543C1.DGN
CHECKED BY : S.A. TISCHART DRAWING NO. 9945
PEN TABLE : PLANS.PEN DATE : 2001/09/15