

4R-699

C-9154

PLAN 4R-699
 APPROVED 18 OCT 1973
 REGISTERED UNDER NO. 98860
 REGISTERED 23 NOVEMBER 1973
 R.M. JOHNSON
 MASTER OF TITLES
 PARTS 1 & 2 REMAINDER OF PARCEL 5206
 PARTS 3 & 4 REMAINDER OF PARCEL 6010
 PARTS 5 & 6 REMAINDER OF PARCEL 6967
 PARTS 6 & 7 REMAINDER OF PARCEL 6412
 ALL PARCELS ARE IN THE CITY OF OTTAWA

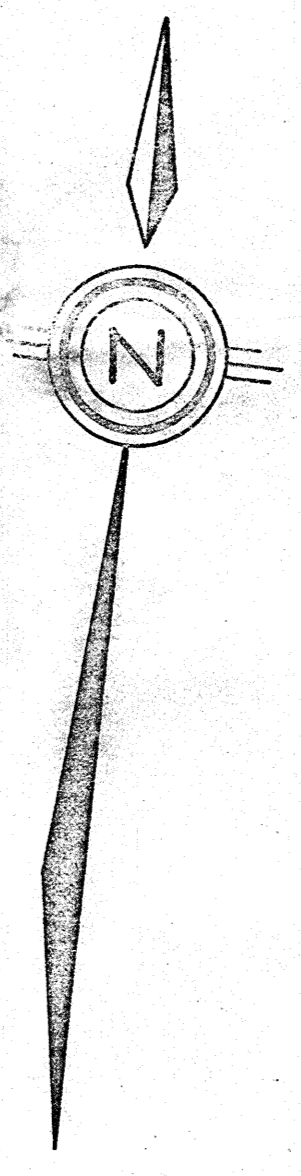
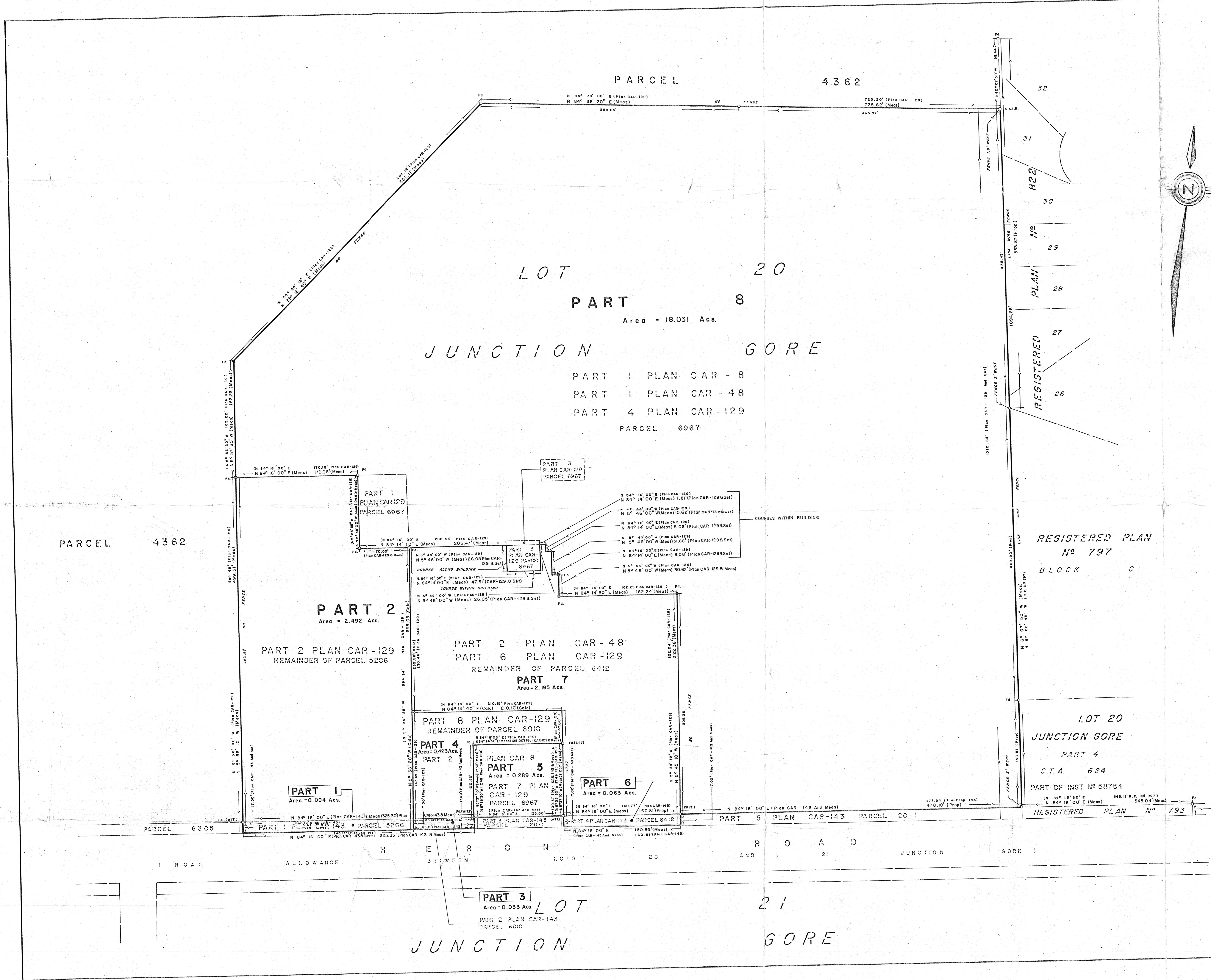

PLAN OF SURVEY OF
PART OF LOT 20
JUNCTION GORE
 TOWNSHIP OF GLOUCESTER
 FORMERLY IN THE COUNTY OF CARLETON
 NOW IN THE CITY OF OTTAWA
 REGIONAL MUNICIPALITY OF
 OTTAWA - CARLETON
 SCALE 1 INCH = 50 FEET
 R.M. JOHNSON O.L.S. 1973

NOTES:
 BEARINGS HEREON ARE ASTRONOMIC, DERIVED FROM THE BEARING N 84° 16' 00" E AS SHOWN FOR THE NORTHERLY LIMIT OF PARTS 1 AND 2 ON PLAN CAR - 143
 ALL HANGING LINES SHOWN ON THIS PLAN HAVE BEEN VERIFIED
 -D- DENOTES 150, 4" LONG STANDARD IRON BAR PLANTED
 -S.S.I. DENOTES 150, 2" LONG SHORT STANDARD IRON BAR PLANTED
 -B- DENOTES 1/2" x 50, 2" LONG IRON BAR PLANTED
 -F.D. DENOTES SURVEY MONUMENT FOUND
 WIT. DENOTES WITNESS
 647 DENOTES H.R. FARLEY O.L.S.

SURVEYOR'S CERTIFICATE
 I HEREBY CERTIFY:
 1. THAT THIS SURVEY AND PLAN ARE CORRECT AND IN ACCORDANCE WITH THE SURVEY ACT AND THE LAND TITLES ACT AND THE REGULATIONS MADE THEREUNDER.
 2. THAT I WAS PRESENT AT AND DID PERSONALLY SUPERVISE THE SURVEY REPRESENTED BY THIS PLAN;
 3. THAT THIS PLAN CONTAINS A TRUE COPY OF THE FIELD NOTES OF SURVEY;
 4. THAT THE SURVEY WAS COMPLETED ON THE 7TH DAY OF SEPTEMBER 1973

DATED SEPTEMBER 14, 1973
 R.M. JOHNSON
 R.M. JOHNSON
 ONTARIO LAND SURVEYOR

J. D. BARNES LIMITED, Surveyors
 Cadastre, Geodetic, Photogrammetric and Engineering Surveys
 TORONTO
 DRAWN BY: J.H.K. CHECKED BY: T.S. SCALE: 1" = 50' REFERENCE NO. 73-60-11-03-1