

Legend

- ORIGINAL GROUND ELEVATION
- PROPOSED ELEVATION
- FLOW DIRECTION AND GRADE
- DIRECTION OF OVERLAND FLOW
- PROPOSED SANITARY SEWER MANHOLE
- PROPOSED STORM SEWER MANHOLE
- PROPOSED O.G.S UNIT
- PROPOSED VALVE AND VALVE BOX
- PROPOSED VALVE CHAMBER
- PROPOSED FIRE HYDRANT
- EXISTING VALVE AND VALVE BOX
- EXISTING VALVE CHAMBER
- EXISTING REDUCER
- EXISTING FIRE HYDRANT
- EXISTING SANITARY SEWER
- EXISTING STORM SEWER
- EXISTING CATCHBASIN MANHOLE
- EXISTING CATCHBASIN
- EXISTING SUBDRAIN CATCHBASIN

Notes

- SITE PLAN BY: GSV ARCHITECTS, DATED: MAY, 15, 2024
- TOPOGRAPHIC INFORMATION BY: STANTEC GEOMATICS DATED: 17 AUGUST 2023

Revision	By	Appd.	Date
1	JP	D1	24.05.28

File Name:	JP	SCG	D1	23.10.18
160401774-08	Dwn.	Chkd.	Dgn.	YY.MM.DD

Permit-Seal

Client/Project
CITY OF OTTAWA

1770 HEATHERINGTON AVE.
DRAFT PLAN OF SUBDIVISION
Ottawa, ON

Title
FUNCTIONAL GRADING PLAN

Project No.	Scale
160401774	1:500

Drawing No.	Sheet	Revision
GP-1	2 of 3	1

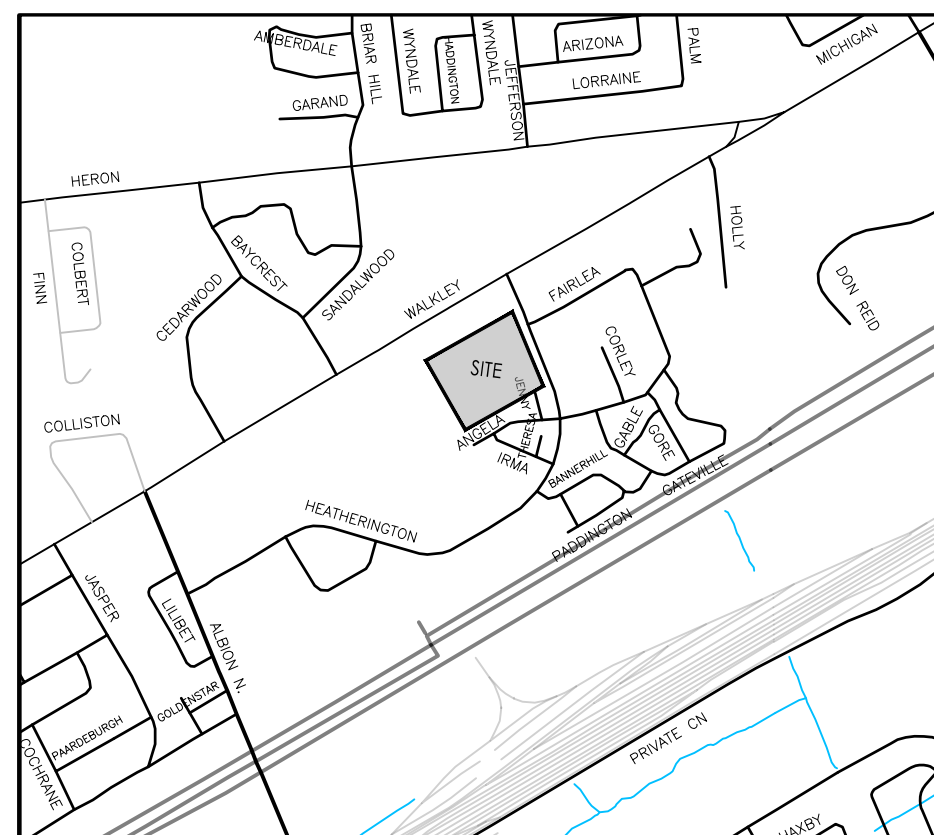

KEYPLAN N.T.S

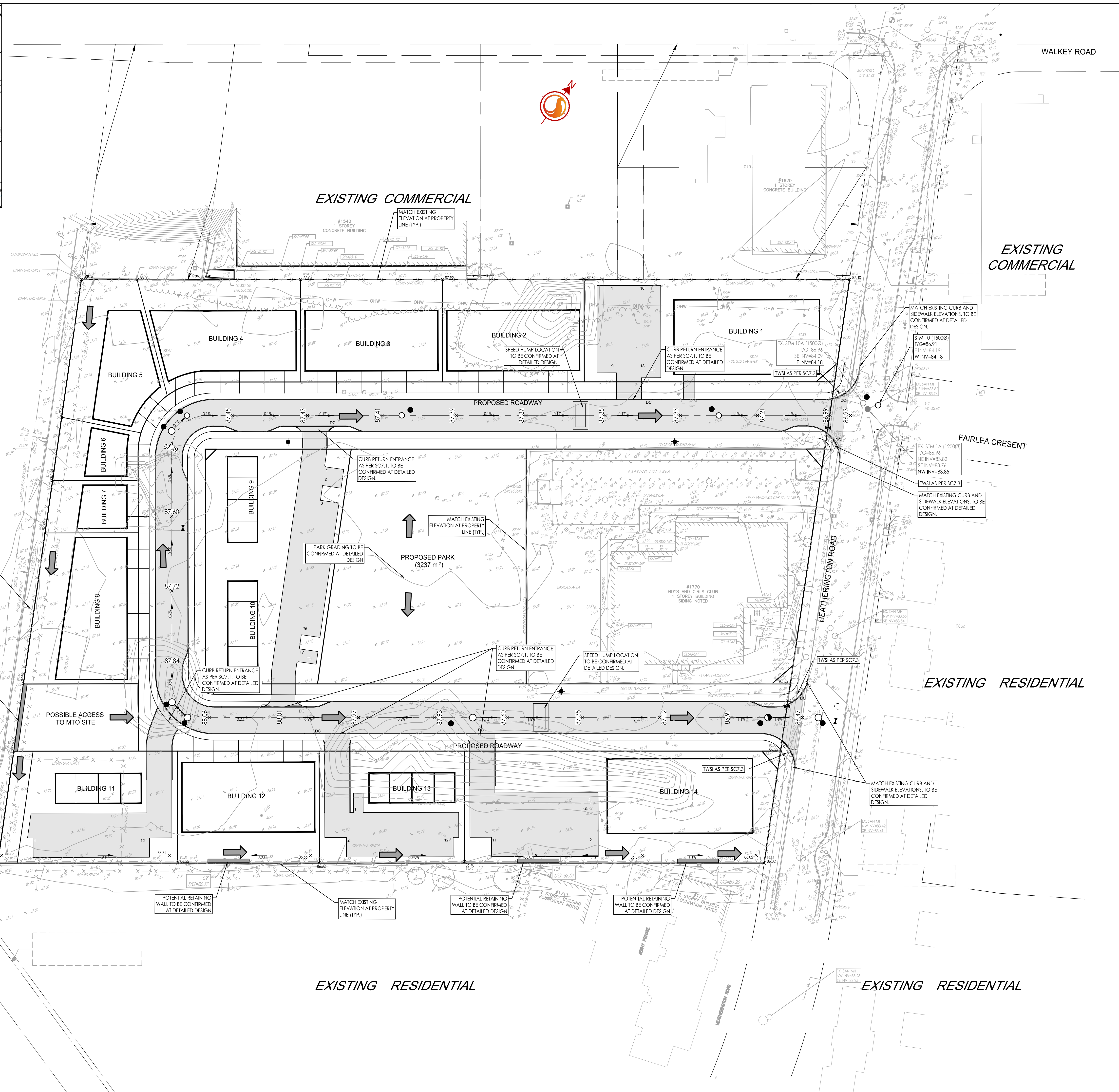

W:\active\160401774\design\drawing\Functional_Design\160401774-08.dwg
2024/05/28 10:10 AM By: Fabrice_Lupier