

Copyright Reserved
The Contractor shall verify and be responsible for all dimensions. DO NOT scale the drawing - any errors or omissions shall be reported to Stantec without delay.
The Copyrights to all designs and drawings are the property of Stantec. Reproduction or use for any purpose other than that authorized by Stantec is forbidden.

Legend

- PROPOSED WATERMAIN
- PROPOSED SANITARY SEWER
- PROPOSED STORM SEWER
- PROPOSED O.G.S UNIT
- PROPOSED VALVE AND VALVE BOX
- PROPOSED FIRE HYDRANT
- EXISTING WATERMAIN
- EXISTING VALVE AND VALVE BOX
- EXISTING VALVE CHAMBER
- EXISTING REDUCER
- EXISTING FIRE HYDRANT
- EXISTING SANITARY SEWER
- EXISTING STORM SEWER
- EXISTING CATCHBASIN MANHOLE
- EXISTING CATCHBASIN
- EXISTING SUBDRAIN CATCHBASIN
- THERMAL INSULATION AS PER S35

Notes

1. SITE PLAN BY: CSV ARCHITECTS, DATED: MAY, 15, 2024
2. TOPOGRAPHIC INFORMATION BY: STANTEC GEOMATICS DATED: 17 AUGUST 2023

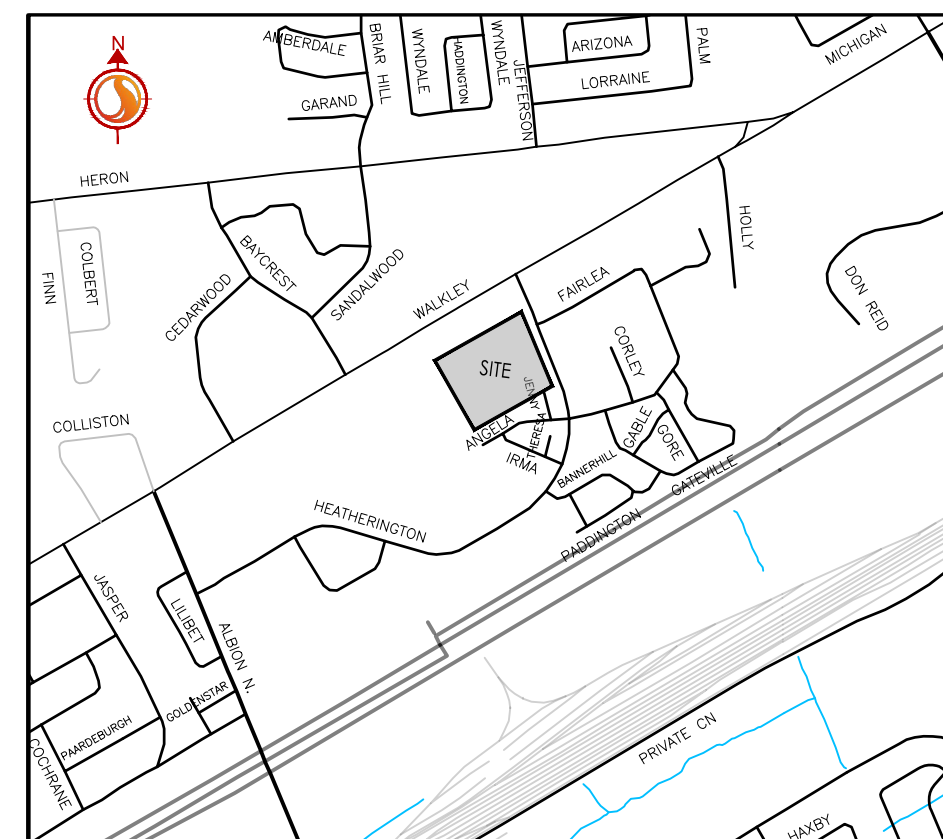

KEYPLAN N.T.S.

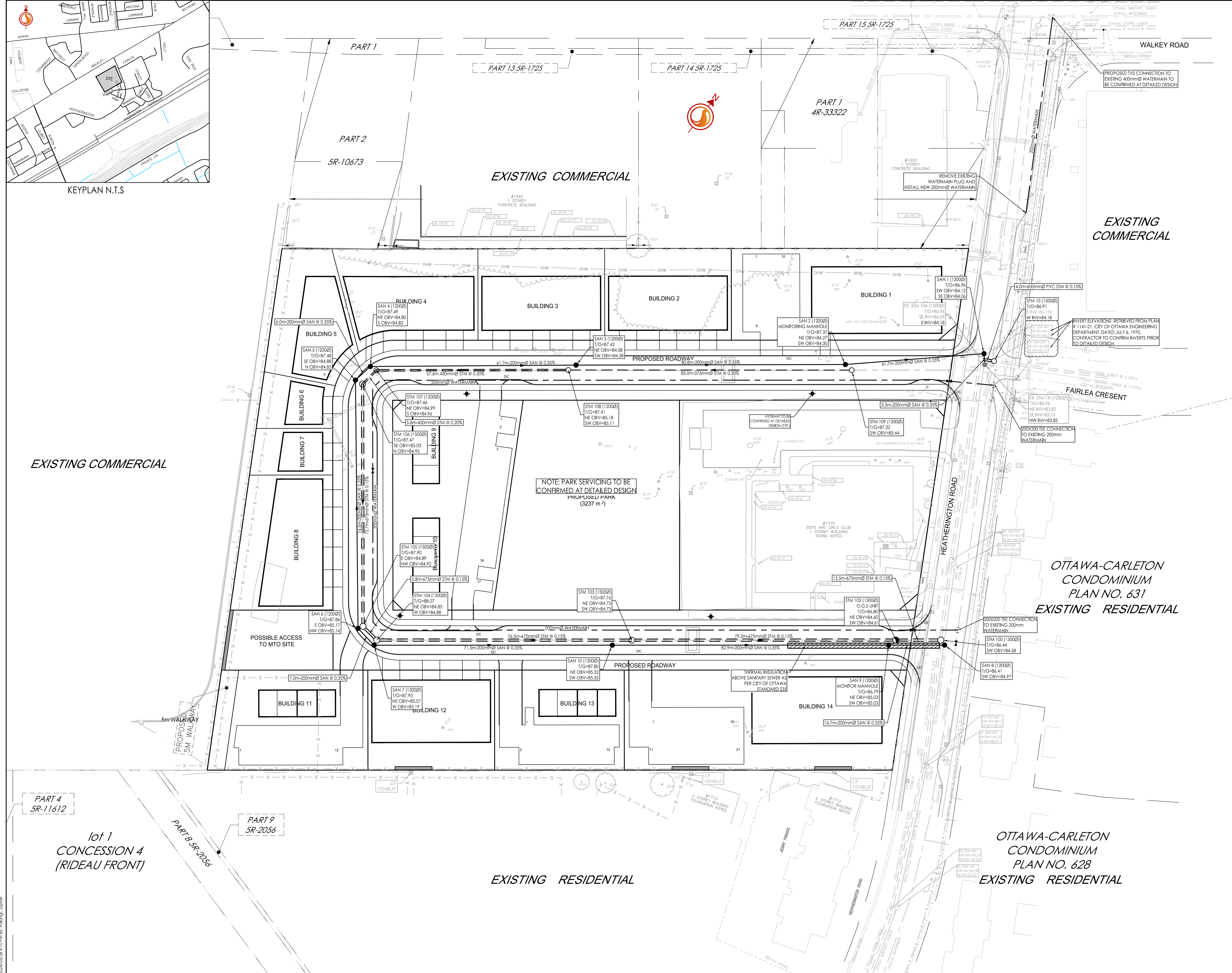

Revision	By	Appd.	YY.MM.DD
1	JP	DT	24.05.28

File Name: 160401774-08
Dwn. Chkd. Dgn. 23.10.18

Client/Project
CITY OF OTTAWA

1770 HEATHERINGTON AVE.
DRAFT PLAN OF SUBDIVISION
Ottawa, ON

Title
FUNCTIONAL SITE SERVICING PLAN

Project No. 160401774	Scale
Drawing No. SSP-1	Sheet 1 of 3
Revision 1	Revision

W:\active\160401774\design\dwg\functional\Design\160401774-08.dwg
 2024/05/28 4:10 PM BY: J. Lapier