

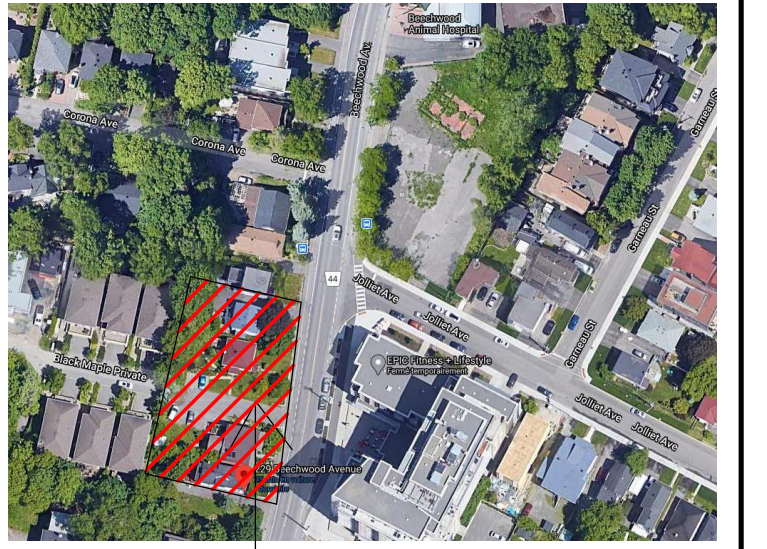

229-247 BEECHWOOD AVE. - OTTAWA

KEY PLAN



PROJECT

ALL CONTRACTORS TO VERIFY ALL DIMENSIONS ON SITE AND TO REPORT ALL ERRORS AND/OR OMISSIONS TO THE ARCHITECT.

ALL CONTRACTORS MUST COMPLY WITH ALL CODES AND BYLAWS AND OTHER AUTHORITIES HAVING JURISDICTION OVER THE WORK.

DO NOT SCALE DRAWINGS.

THIS DRAWING MAY NOT BE USED FOR CONSTRUCTION UNTIL SIGNED BY THE ARCHITECT.

COPYRIGHT RESERVED.

#	Description	Date
1	ISSUED FOR REVIEW	2021-06-28
2	ISSUED FOR REVIEW	2022-02-25



4 BEECHWOOD, SUITE 201 OTTAWA, ONTARIO, CANADA K1L 8L9
 TEL: 613 228 9850 • FAX 613 228 9848 • mailbox@woodmanarchitect.com

CONSULTANTS:
 STRUCTURAL -
 MECHANICAL -
 CIVIL -
 ELECTRICAL -
 LANDSCAPING -

PROJECT
 229-247 BEECHWOOD AVE

DRAWING:
 COVER SHEET

DRAWING LIST		
NUMBER	TITLE	DATE
A100	COVER SHEET	2023-02-25
A101	BASEMENT	2022-02-25
A102	MAIN&SECOND LEVEL	2022-02-25
A104	FOURTH LEVEL	2022-02-25
A105	ROOF	2022-02-25
A110	WEST & BEECHWOOD ELEVATIONS	2022-02-25
A111	ELEVATIONS	2022-02-25
A115	SECTIONS	2022-02-25
A116	SECTIONS	2021-06-28
A120	AXONOMETRIC VIEWS	2021-06-28
A121	RENDER 1	2022-02-25
A122	RENDER 2	2022-02-25
A123	RENDER 3	2022-02-25
A124	RENDER 4	2022-02-25
A126	CONTEXT SECTIONS	2022-02-25
A127	FRONT ELEVATION	2022-02-25
A128	FRONT ELEVATION MATERIALS	2022-02-25
X129	SITE PLAN COMPARISON	

DATE: 2023-02-25 15:20:24	NO. 1971
SCALE:	SCALE: 1/8"=1'-0"
DRAWN BY: Audea	A100
CHECKED BY: Verificateur	

007-12-21-0001 PLAN #19403

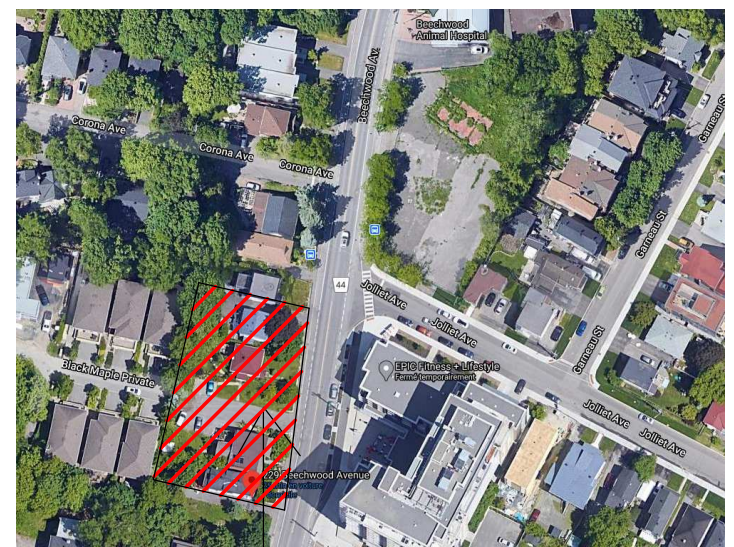

PROJECT

ALL CONTRACTORS TO VERIFY ALL DIMENSIONS ON SITE AND TO REPORT ALL ERRORS AND/OR OMISSIONS TO THE ARCHITECT.

ALL CONTRACTORS MUST COMPLY WITH ALL CODES AND BYLAWS AND OTHER AUTHORITIES HAVING JURISDICTION OVER THE WORK.

DO NOT SCALE DRAWINGS.

THIS DRAWING MAY NOT BE USED FOR CONSTRUCTION UNTIL SIGNED BY THE ARCHITECT.

COPYRIGHT RESERVED.

#	Description	Date
1	ISSUED FOR REVIEW	2021-06-28
2	ISSUED FOR REVIEW	2022-02-25



WOODMAN ARCHITECT ASSOCIATES LTD.

4 BEECHWOOD, SUITE 201 OTTAWA, ONTARIO, CANADA K1L 8L9
TEL: 613 228 9850 • FAX: 613 228 9848 • mail@woodmanarchitect.com

CONSULTANTS:
STRUCTURAL —
MECHANICAL —
CIVIL —
ELECTRICAL —
LANDSCAPING —

PROJECT
229-247 BEECHWOOD AVE

DRAWING:
BASEMENT

DATE	2022-02-25 15:20:33	NO.	1971
SCALE	1:100	DATE	
DRAWN BY	Autour	PROJECT NO.	A101
CHECKED BY	Verificateur		



BEECHWOOD AVE



1 MAIN LEVEL W
A102 1:100

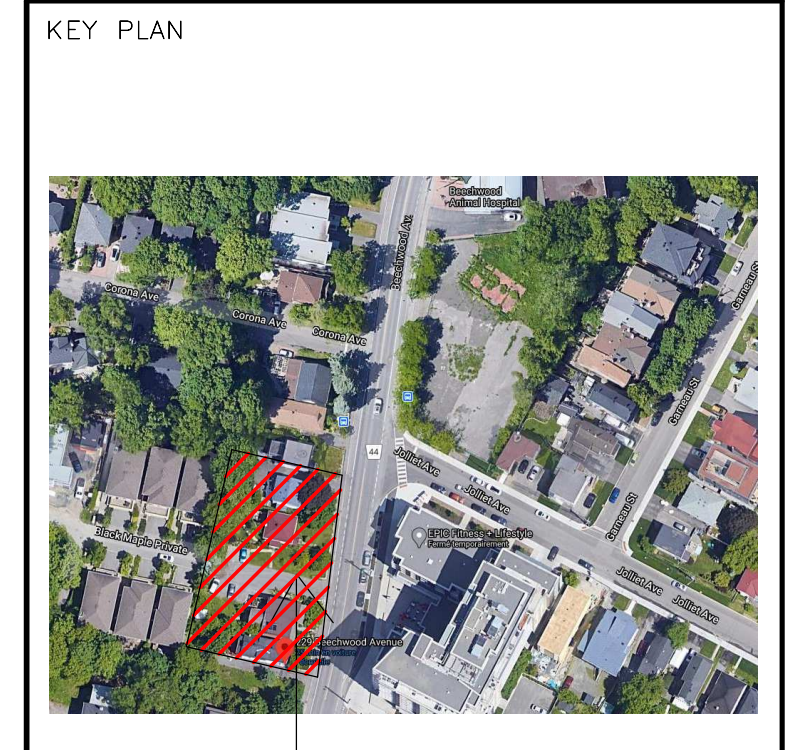

PROJECT

ALL CONTRACTORS TO VERIFY ALL DIMENSIONS ON SITE AND TO REPORT ALL ERRORS AND/OR OMISSIONS TO THE ARCHITECT.
ALL CONTRACTORS MUST COMPLY WITH ALL CODES AND BYLAWS AND OTHER AUTHORITIES HAVING JURISDICTION OVER THE WORK.
DO NOT SCALE DRAWINGS.
THIS DRAWING MAY NOT BE USED FOR CONSTRUCTION UNTIL SIGNED BY THE ARCHITECT.
COPYRIGHT RESERVED.

#	Description	Date
1	ISSUED FOR REVIEW	2021-06-28
2	ISSUED FOR REVIEW	2022-02-25



WOODMAN ARCHITECT ASSOCIATES LTD.
4 BEECHWOOD, SUITE 201 OTTAWA, ONTARIO, CANADA K1L 8L9
TEL: 613 228 9850 • FAX 613 228 9848 • mailbox@woodmanarchitect.com

CONSULTANTS:
STRUCTURAL -
MECHANICAL -
CIVIL -
ELECTRICAL -
LANDSCAPING -

PROJECT
229-247 BEECHWOOD AVE

DRAWING:
MAIN&SECOND LEVEL

DATE	2022-02-25 15:20:47	NO. REV.	1971
SCALE	1:100	DRAWN BY	
DESIGNED BY	Autour	CHECKED BY	
APPROVED BY	Verificateur		

A102

007-12-21-0001 PLAN #18403



PROJECT

ALL CONTRACTORS TO VERIFY ALL DIMENSIONS ON SITE AND TO REPORT ALL ERRORS AND/OR OMISSIONS TO THE ARCHITECT.

ALL CONTRACTORS MUST COMPLY WITH ALL CODES AND BYLAWS AND OTHER AUTHORITIES HAVING JURISDICTION OVER THE WORK.

DO NOT SCALE DRAWINGS.

THIS DRAWING MAY NOT BE USED FOR CONSTRUCTION UNTIL SIGNED BY THE ARCHITECT.

COPYRIGHT RESERVED.

#	Description	Date
1	ISSUED FOR REVIEW	2021-06-28
2	ISSUED FOR REVIEW	2022-05-25

4 BEECHWOOD, SUITE 201 OTTAWA, ONTARIO, CANADA K1L 8L9 TEL: 613 228 9850 • FAX: 613 228 9848 • mail@woodmanarchitect.com	

CONSULTANTS:

- STRUCTURAL -
- MECHANICAL -
- CIVIL -
- ELECTRICAL -
- LANDSCAPING -

PROJECT

229-247 BEECHWOOD AVE

DRAWING:

THIRD LEVEL

DATE	2022-02-25 15:20:54	NO.	1971
SCALE	1:100	REVISED BY	
DRAWN BY	Autour		
CHECKED BY	Verificateur		
A103			

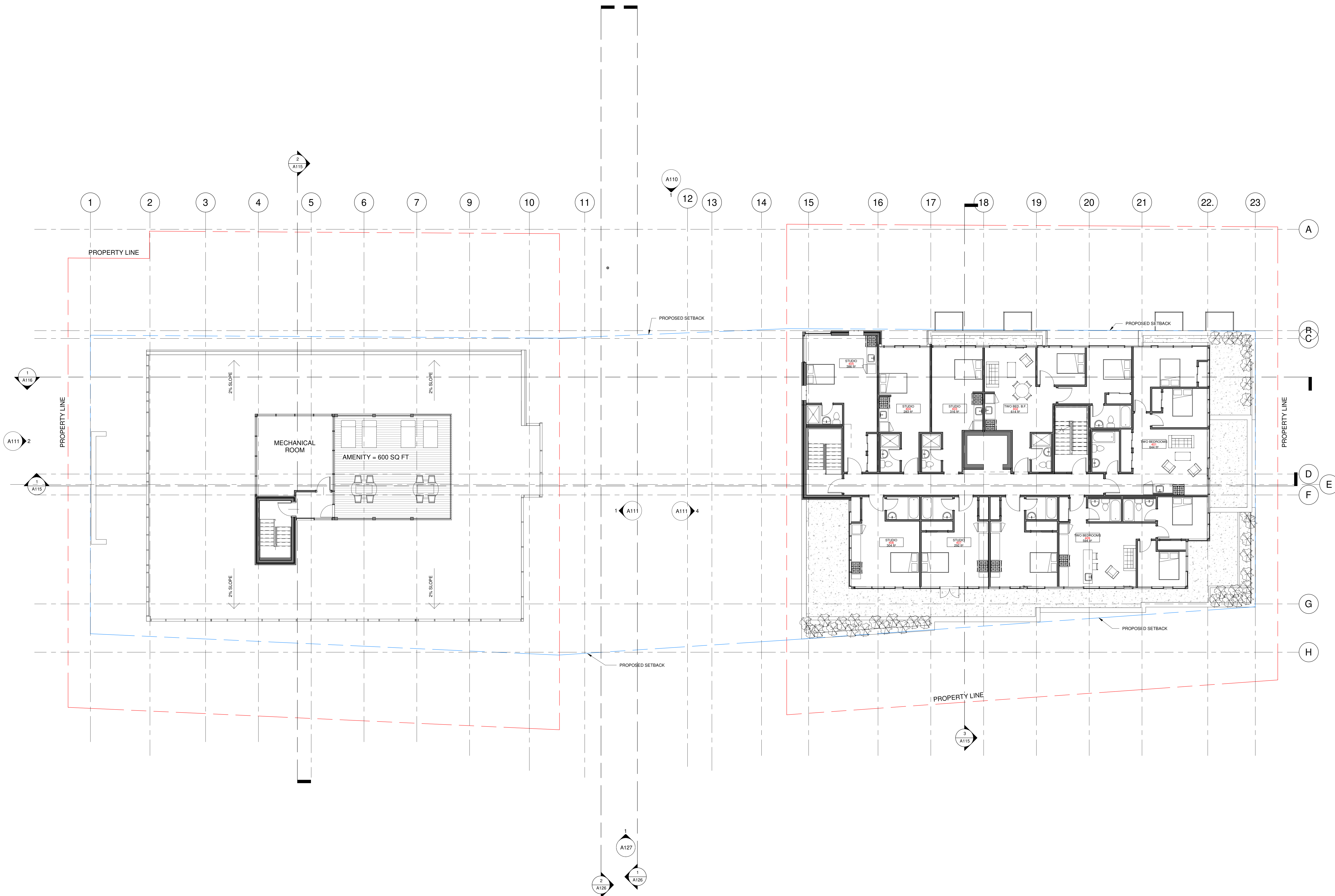

1 LEVEL4- W
1 : 100



PROJECT

ALL CONTRACTORS TO VERIFY ALL DIMENSIONS ON SITE AND TO REPORT ALL ERRORS AND/OR OMISSIONS TO THE ARCHITECT.
ALL CONTRACTORS MUST COMPLY WITH ALL CODES AND BYLAWS AND OTHER AUTHORITIES HAVING JURISDICTION OVER THE WORK.
DO NOT SCALE DRAWINGS.
THIS DRAWING MAY NOT BE USED FOR CONSTRUCTION UNTIL SIGNED BY THE ARCHITECT.
COPYRIGHT RESERVED.

#	Description	Date
1	ISSUED FOR REVIEW	2021-06-28
2	ISSUED FOR REVIEW	2022-02-25



WOODMAN ARCHITECT ASSOCIATES LTD.
4 BEECHWOOD, SUITE 201 OTTAWA, ONTARIO, CANADA K1L 8L9
TEL: 613 228 9850 • FAX: 613 228 9848 • mailbox@woodmanarchitect.com

CONSULTANTS:
STRUCTURAL -
MECHANICAL -
CIVIL -
ELECTRICAL -
LANDSCAPING -

PROJECT
229-247 BEECHWOOD AVE

DRAWING:
FOURTH LEVEL

DATE	2022-02-25 15:20:59	NO.	1971
SCALE	1 : 100	DATE	
DRAWN BY	Autour	A104	
CHECKED BY	Verificateur		

007-12-21-0001 PLAN #18403

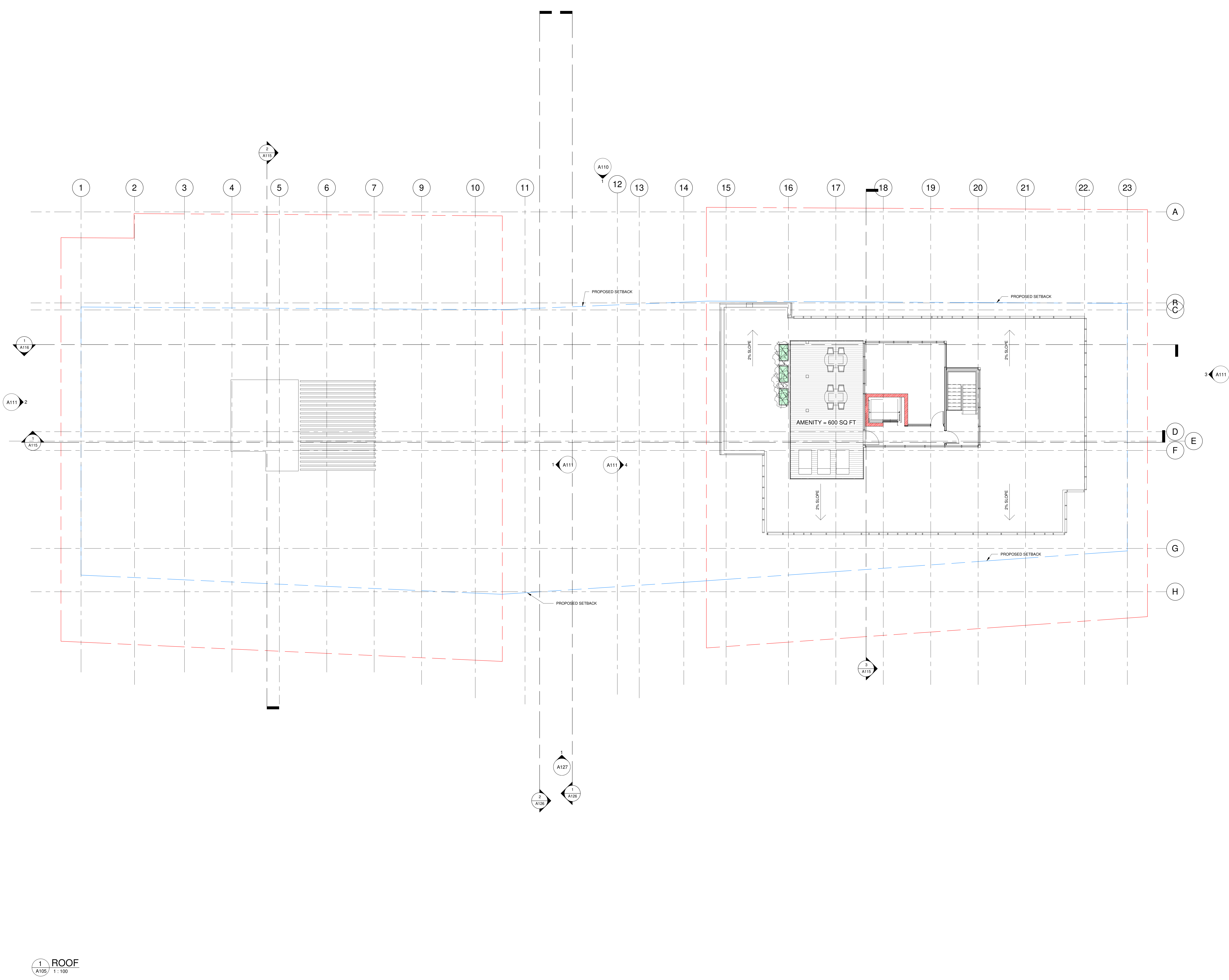

KEY PLAN

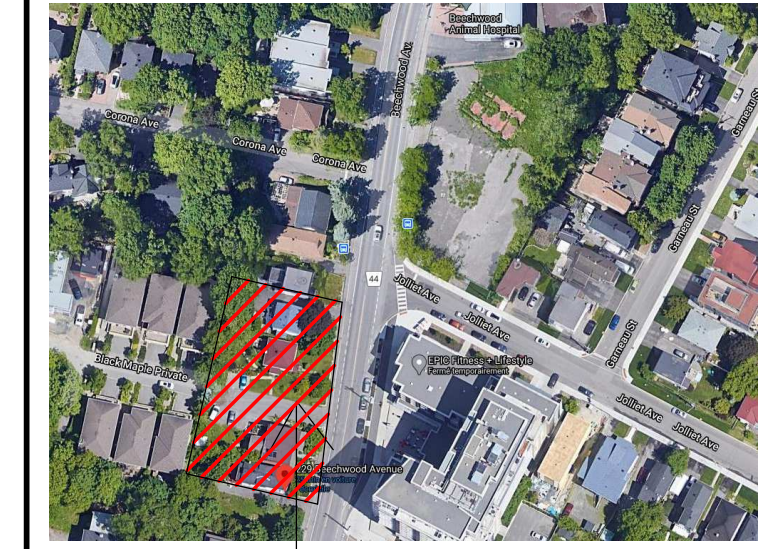

PROJECT

ALL CONTRACTORS TO VERIFY ALL DIMENSIONS ON SITE AND TO REPORT ALL ERRORS AND/OR OMISSIONS TO THE ARCHITECT.
 ALL CONTRACTORS MUST COMPLY WITH ALL CODES AND BYLAWS AND OTHER AUTHORITIES HAVING JURISDICTION OVER THE WORK.
 DO NOT SCALE DRAWINGS.
 THIS DRAWING MAY NOT BE USED FOR CONSTRUCTION UNTIL SIGNED BY THE ARCHITECT.
 COPYRIGHT RESERVED.

#	Description	Date
1	ISSUED FOR REVIEW	2021-06-28
2	ISSUED FOR REVIEW	2022-06-25



WOODMAN ARCHITECT ASSOCIATES LTD.
 4 BEECHWOOD, SUITE 201 OTTAWA, ONTARIO, CANADA K1L 8L9
 TEL: 613 228 9850 • FAX: 613 228 9848 • mail@woodmanarchitect.com

CONSULTANTS:
 STRUCTURAL -
 MECHANICAL -
 CIVIL -
 ELECTRICAL -
 LANDSCAPING -

PROJECT
229-247 BEECHWOOD AVE

DRAWING:
ROOF

DATE	2022-02-25 15:21:01	NO. REV.	1971
SCALE	1:100	DRAWN BY	
DESIGNED BY	Autour	CHECKED BY	
VERIFIED BY	Verificateur		

A105

1 ROOF
 A105 1:100

007-12-21-0001 PLAN #18403

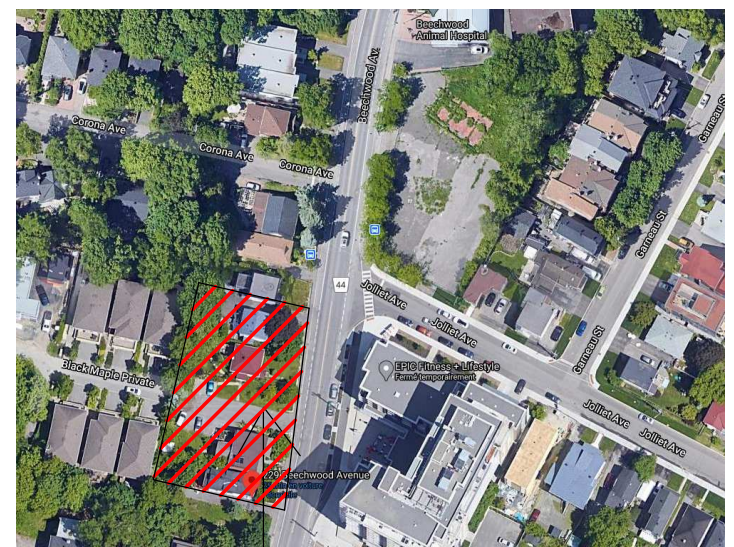

PROJECT

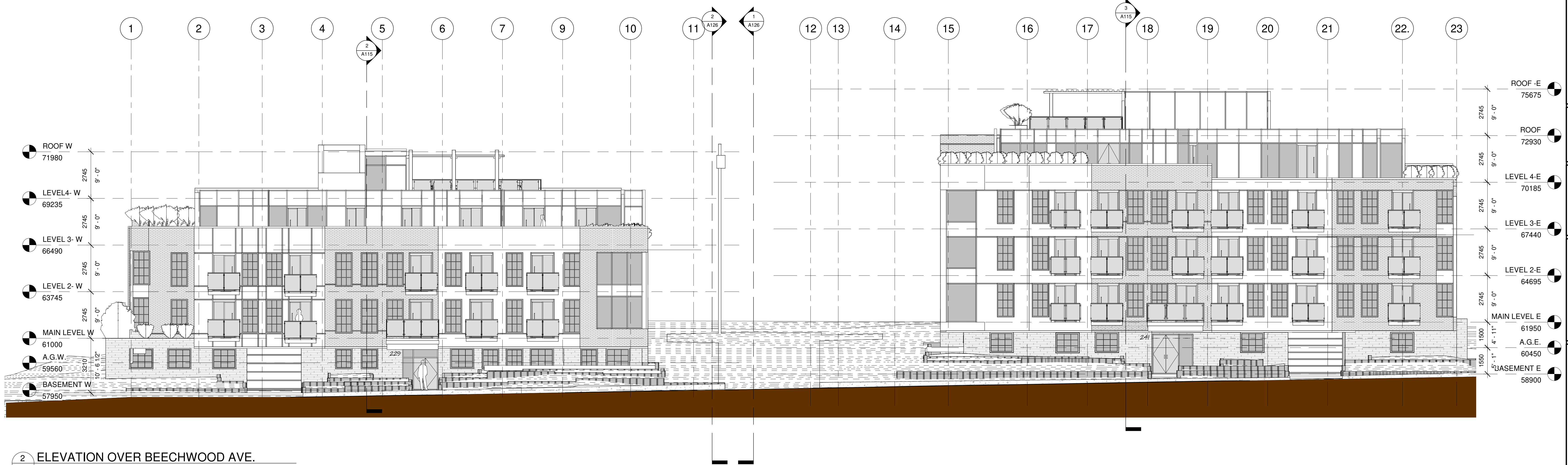

ALL CONTRACTORS TO VERIFY ALL DIMENSIONS ON SITE AND TO REPORT ALL ERRORS AND/OR OMISSIONS TO THE ARCHITECT.

ALL CONTRACTORS MUST COMPLY WITH ALL CODES AND BYLAWS AND OTHER AUTHORITIES HAVING JURISDICTION OVER THE WORK.

DO NOT SCALE DRAWINGS.

THIS DRAWING MAY NOT BE USED FOR CONSTRUCTION UNTIL SIGNED BY THE ARCHITECT. COPYRIGHT RESERVED.

#	Description	Date
1	ISSUED FOR REVIEW	2021-06-28
2	ISSUED FOR REVIEW	2022-02-25

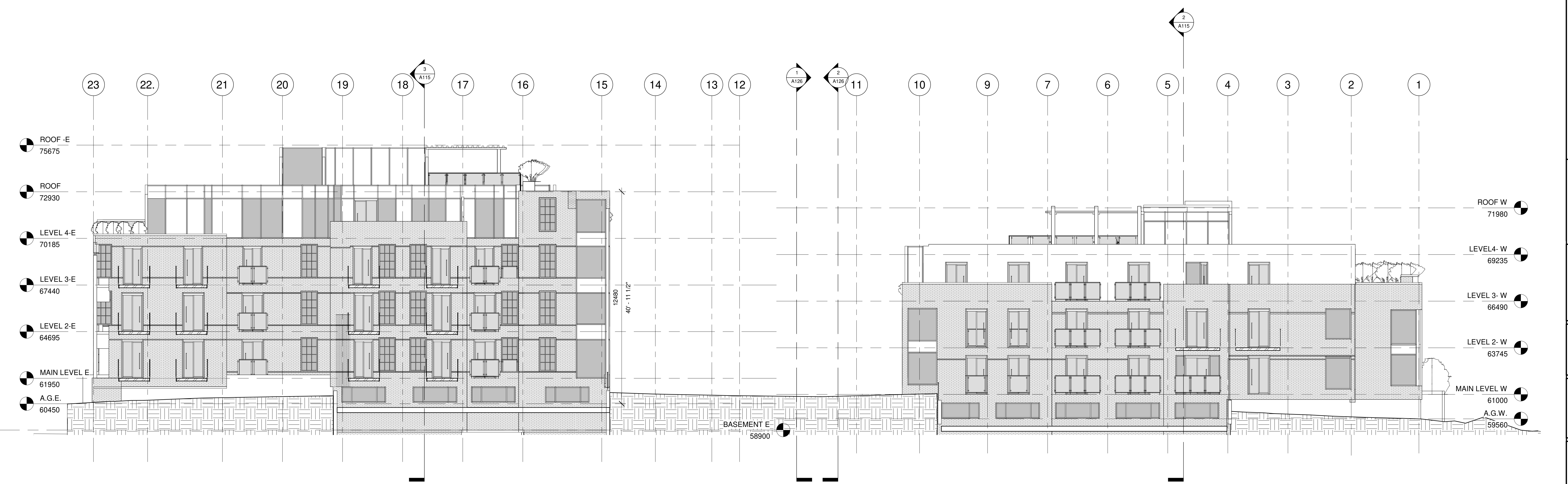

4 BEECHWOOD, SUITE 201 OTTAWA, ONTARIO, CANADA K1L 8L9
TEL: 613 228 9850 • FAX: 613 228 9848 • mailbox@woodmanarchitect.com

- CONSULTANTS:
- STRUCTURAL —
 - MECHANICAL —
 - CIVIL —
 - ELECTRICAL —
 - LANDSCAPING —

PROJECT
229-247 BEECHWOOD AVE

DRAWING:
WEST & BEECHWOOD
ELEVATIONS

DATE: 2022-02-25 15:21:13	NO. 1971
SCALE: 1:100	DATE: 1971
DRAWN BY: Author	A110
CHECKED BY: Verificateur	

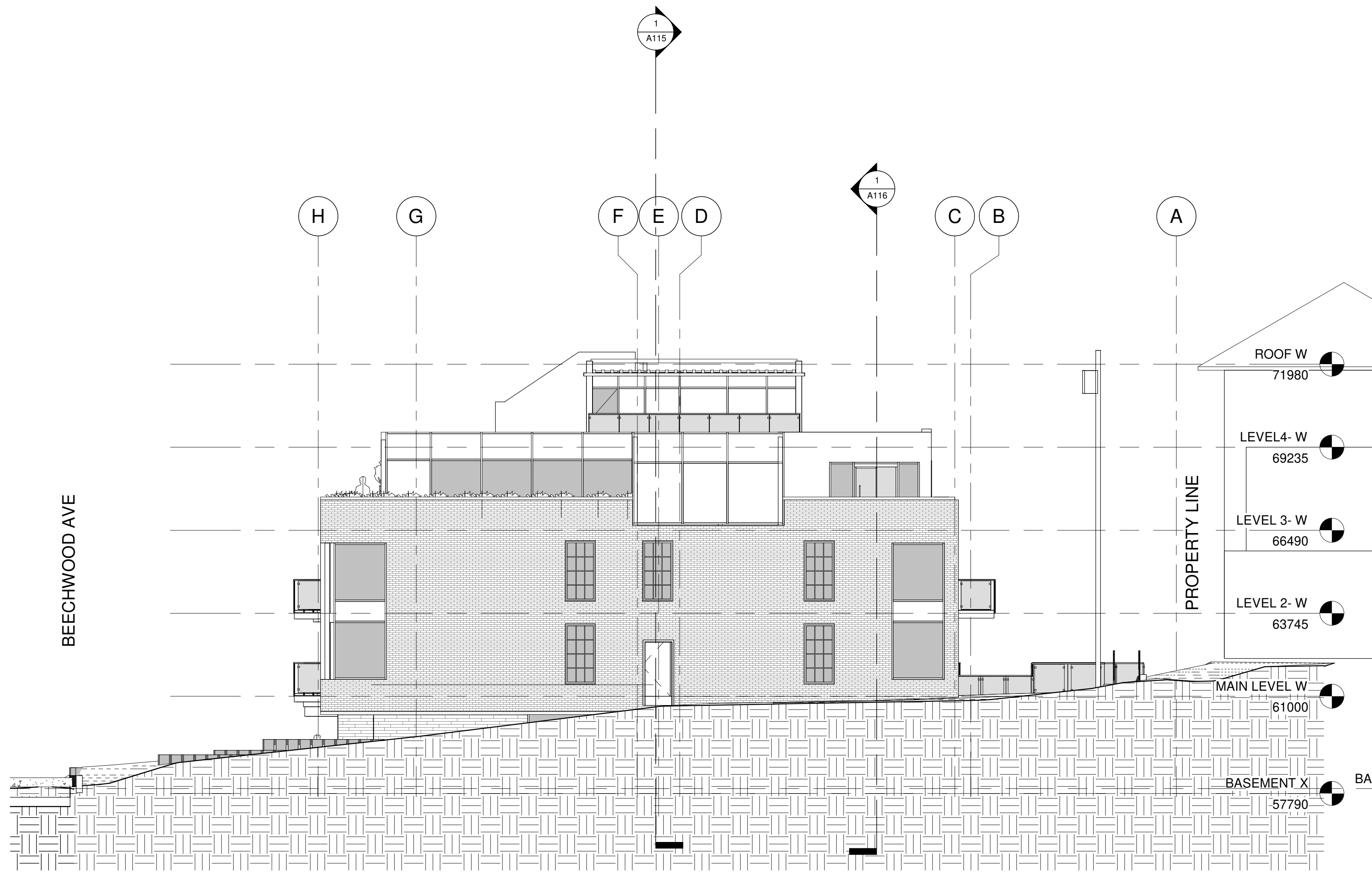

1 NORTH ELEVATION 229 BEECHWOOD
A111 1:100

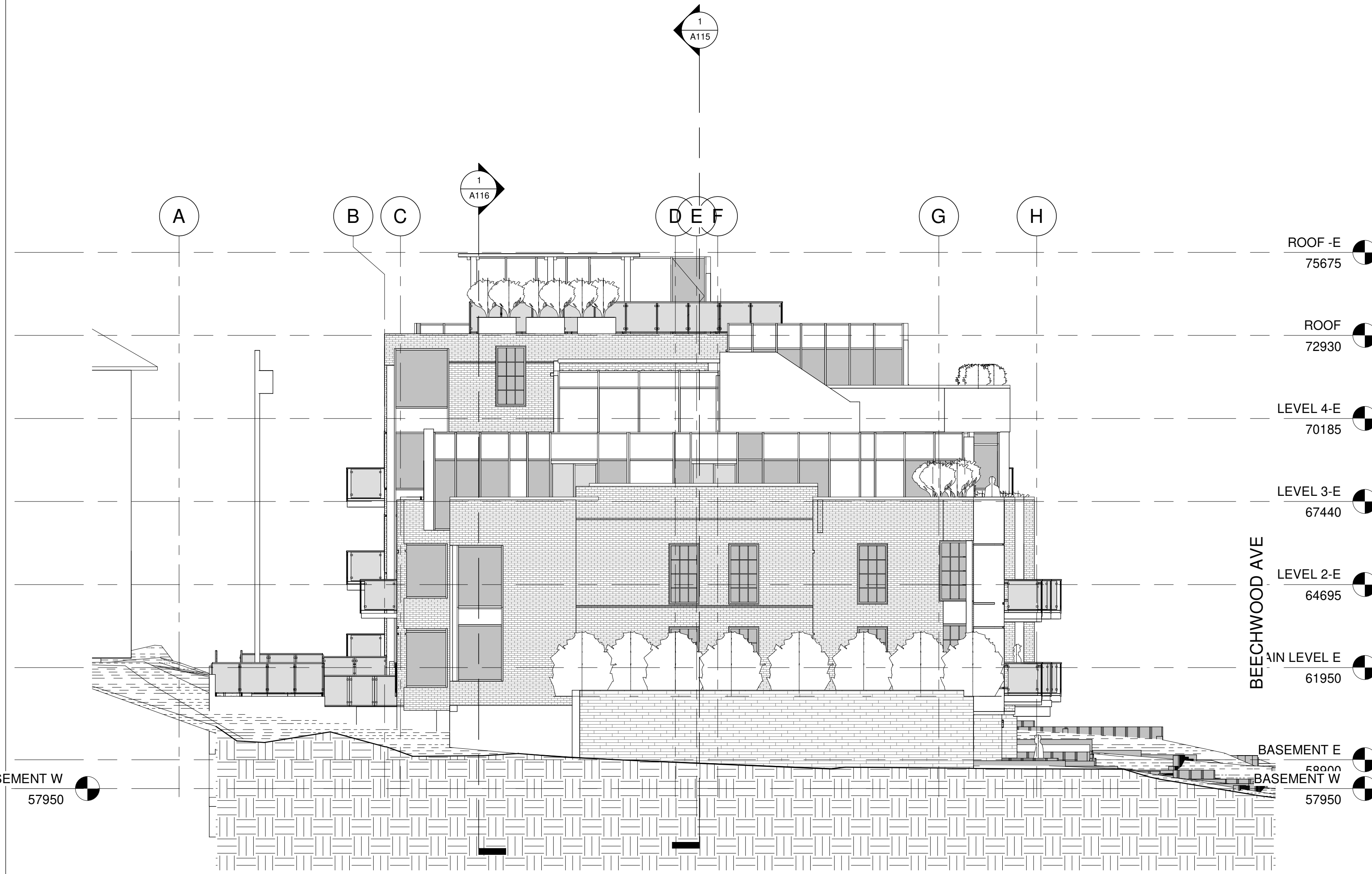

2 SOUTH ELEVATION 229 BEECHWOOD
A111 1:100

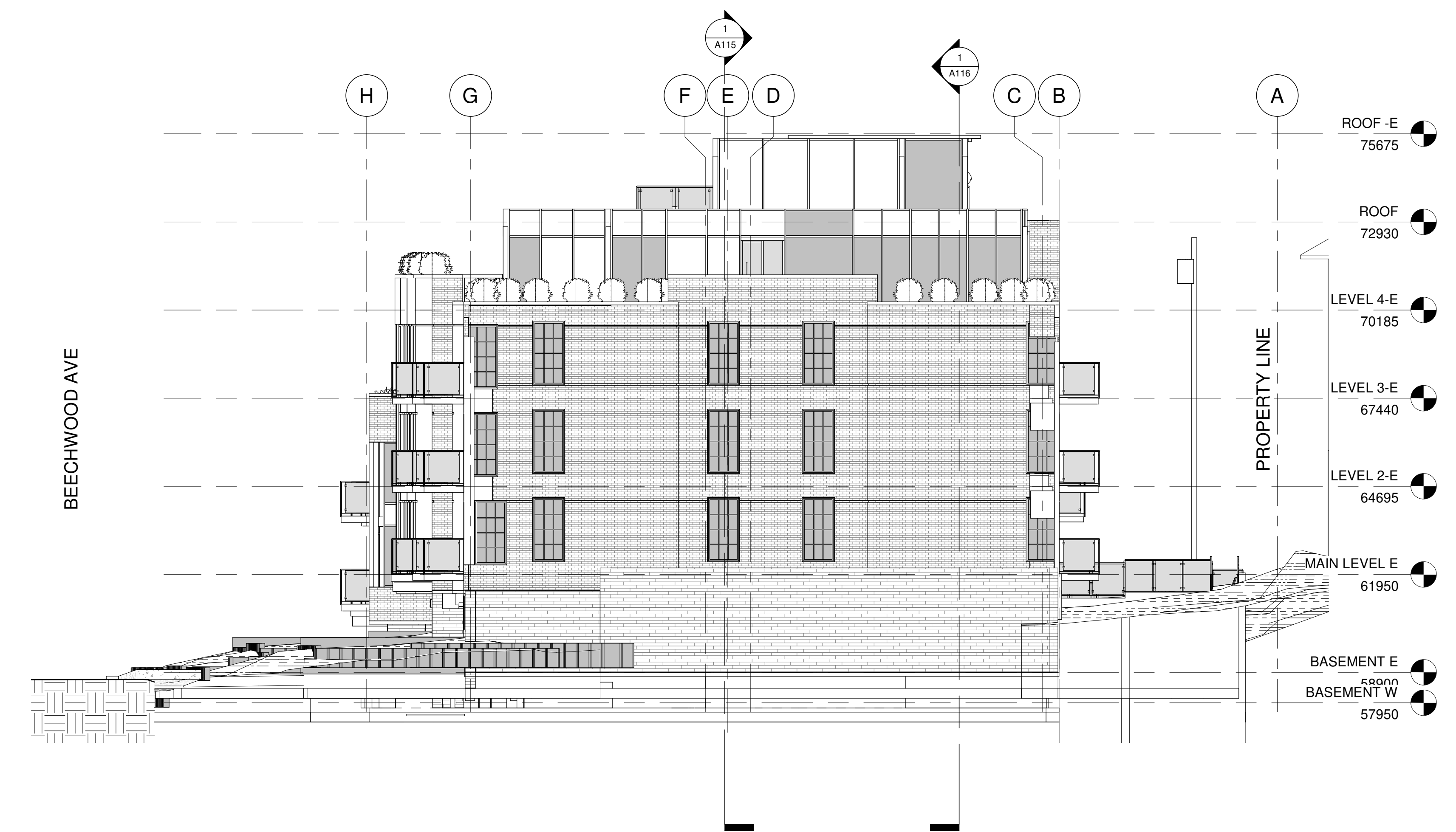

3 NORTH ELEVATION 247 BEECHWOOD
A111 1:100

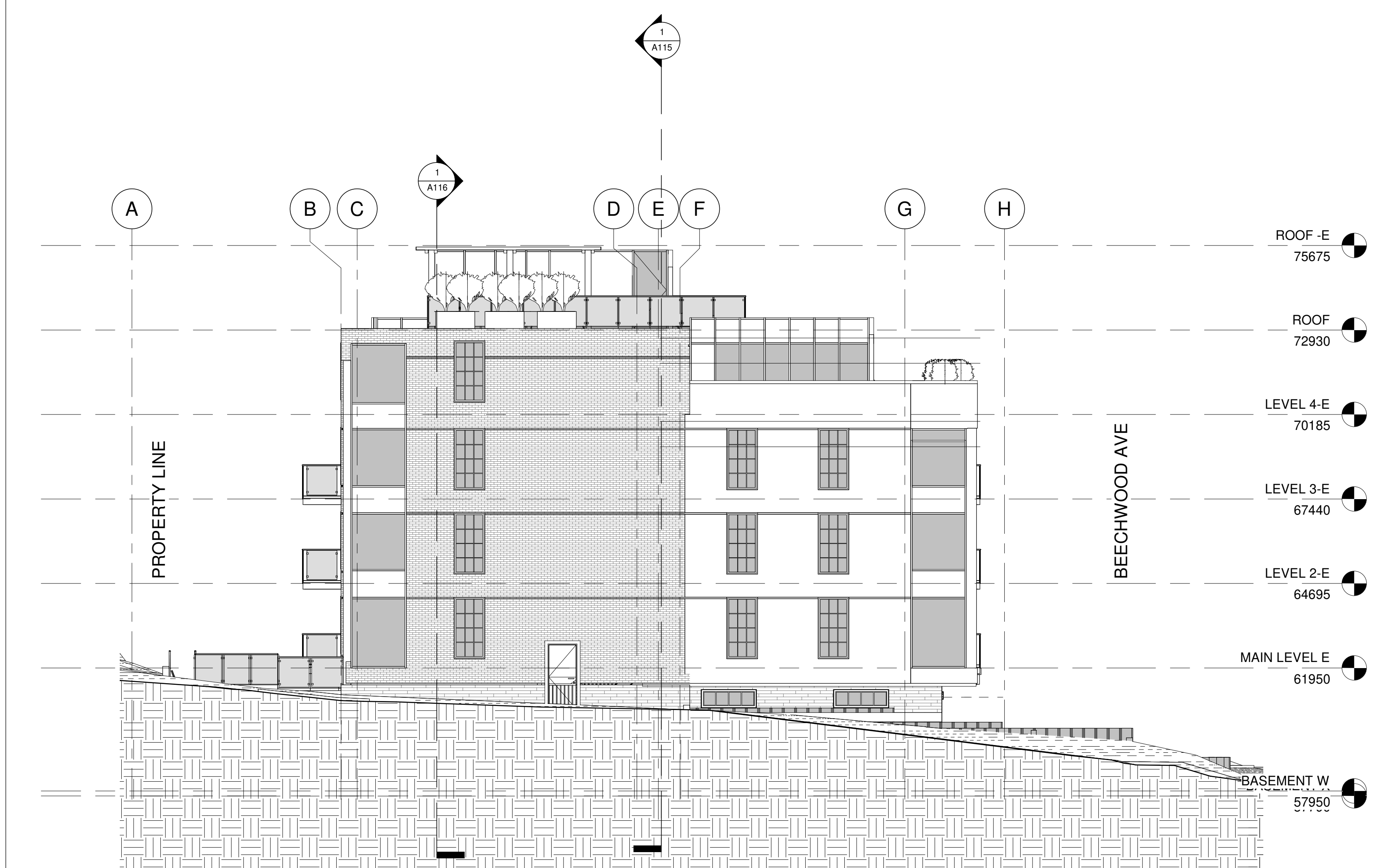

4 SOUTH ELEVATION 247 BEECHWOOD
A111 1:100

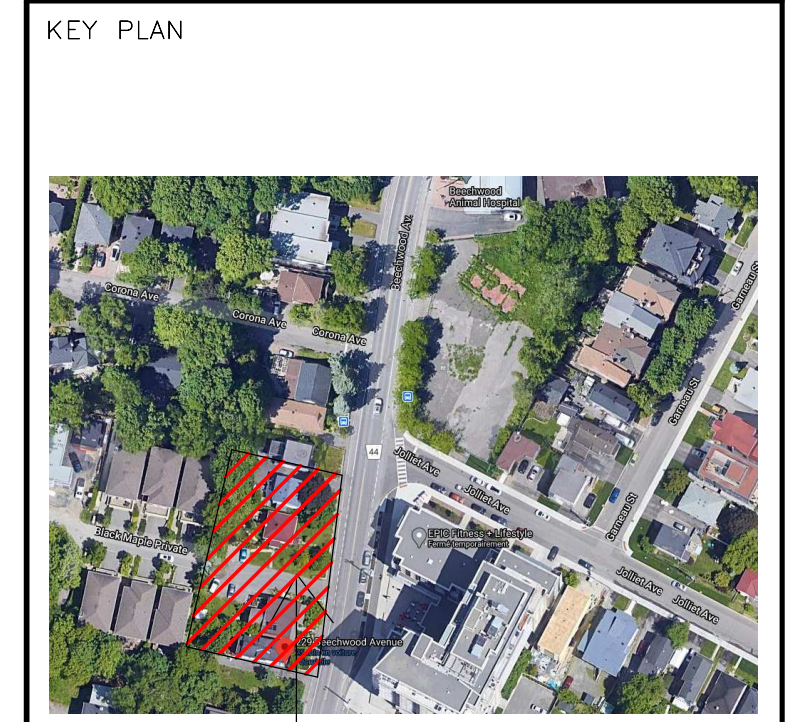

ALL CONTRACTORS TO VERIFY ALL DIMENSIONS ON SITE AND TO REPORT ALL ERRORS AND/OR OMISSIONS TO THE ARCHITECT.
ALL CONTRACTORS MUST COMPLY WITH ALL CODES AND BYLAWS AND OTHER AUTHORITIES HAVING JURISDICTION OVER THE WORK.
DO NOT SCALE DRAWINGS.
THIS DRAWING MAY NOT BE USED FOR CONSTRUCTION UNTIL SIGNED BY THE ARCHITECT.
COPYRIGHT RESERVED.

#	Description	Date
1	ISSUED FOR REVIEW	2021-06-28
2	ISSUED FOR REVIEW	2022-02-25



WOODMAN ARCHITECT ASSOCIATES LTD.
4 BEECHWOOD, SUITE 201 OTTAWA, ONTARIO, CANADA K1L 8L9
TEL: 613 228 9850 • FAX: 613 228 9848 • mail@woodmanarchitect.com

CONSULTANTS:
STRUCTURAL —
MECHANICAL —
CIVIL —
ELECTRICAL —
LANDSCAPING —

PROJECT
229-247 BEECHWOOD AVE

DRAWING:
ELEVATIONS

DATE	2022-02-25 15:21:29	NO.	1971
SCALE	1:100	DATE	
DESIGNED BY	Auteur	A111	
VERIFIED BY	Vérificateur		

007-12-21-0001 PLAN #18403

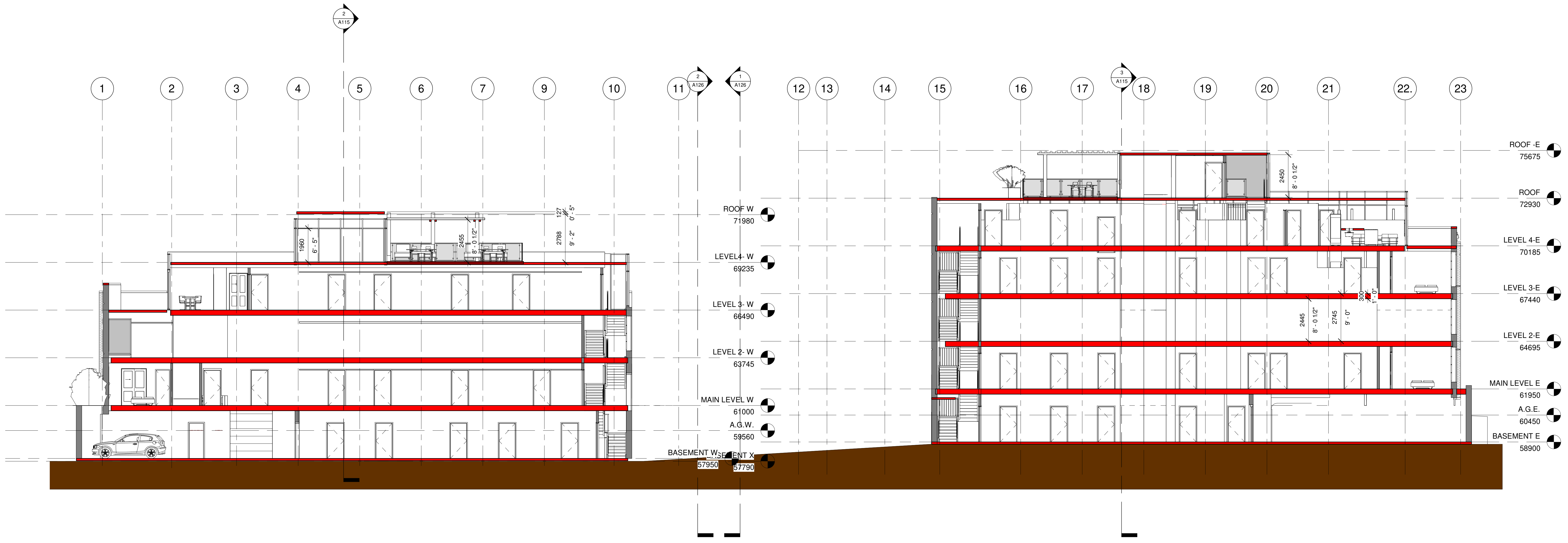

SECTION 1
A115
1:100

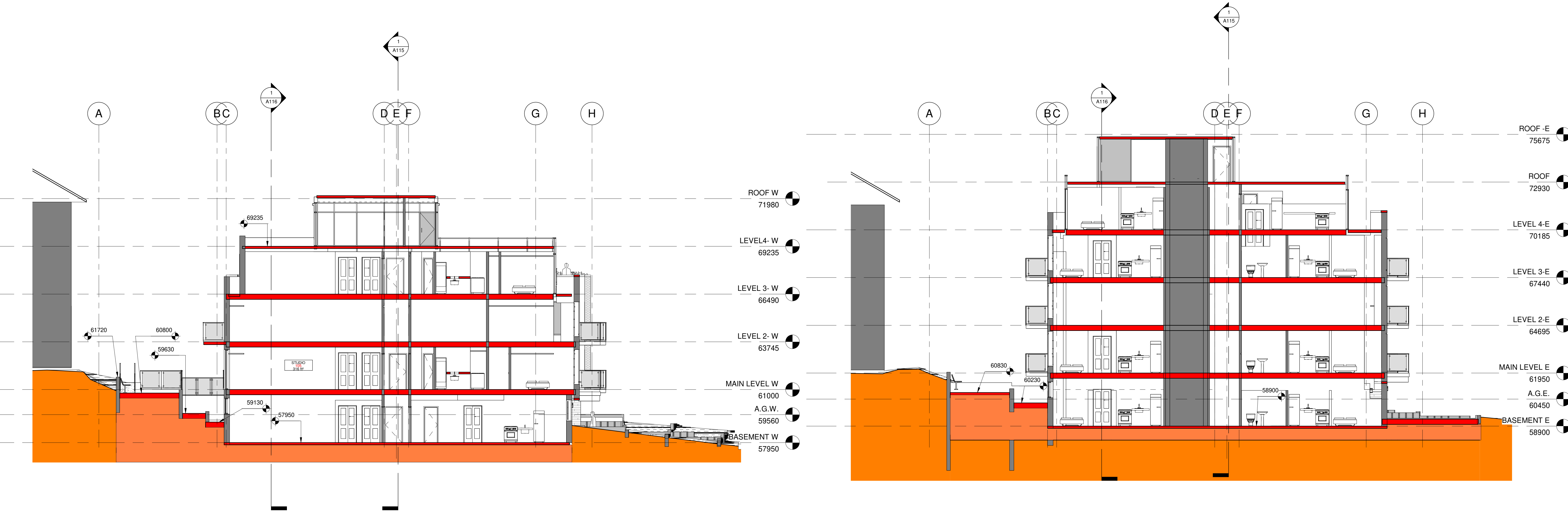

SECTION 2
A115
1:100



SECTION 6
1:100



ALL CONTRACTORS TO VERIFY ALL DIMENSIONS ON SITE AND TO REPORT ALL ERRORS AND/OR OMISSIONS TO THE ARCHITECT.

ALL CONTRACTORS MUST COMPLY WITH ALL CODES AND BYLAWS AND OTHER AUTHORITIES HAVING JURISDICTION OVER THE WORK.

DO NOT SCALE DRAWINGS.

THIS DRAWING MAY NOT BE USED FOR CONSTRUCTION UNTIL SIGNED BY THE ARCHITECT.

COPYRIGHT RESERVED.

#	Description	Date
1	ISSUED FOR REVIEW	2021-06-28
2	ISSUED FOR REVIEW	2022-02-25



WOODMAN ARCHITECT ASSOCIATES LTD.

4 BEECHWOOD, SUITE 201 OTTAWA, ONTARIO, CANADA K1L 8L9
TEL: 613 228 9850 • FAX: 613 228 9848 • mail@woodmanarchitect.com

CONSULTANTS:

- STRUCTURAL —
- MECHANICAL —
- CIVIL —
- ELECTRICAL —
- LANDSCAPING —

PROJECT
229-247 BEECHWOOD AVE

DRAWING:
SECTIONS

DATE	2022-02-25 15:21:36	NO.	1971
SCALE	1:100	DRAWN BY	
DESIGNED BY	Autour	CHECKED BY	
APPROVED BY	Verificateur		

A115

007-12-21-0001 PLAN #18403



WOODMAN ARCHITECT
 &
 ASSOCIATES LTD.

KEY PLAN



PROJECT

ALL CONTRACTORS TO VERIFY ALL DIMENSIONS ON SITE AND TO REPORT ALL ERRORS AND/OR OMISSIONS TO THE ARCHITECT.

ALL CONTRACTORS MUST COMPLY WITH ALL CODES AND BYLAWS AND OTHER AUTHORITIES HAVING JURISDICTION OVER THE WORK.

DO NOT SCALE DRAWINGS.

THIS DRAWING MAY NOT BE USED FOR CONSTRUCTION UNTIL SIGNED BY THE ARCHITECT.

COPYRIGHT RESERVED.

#	Description	Date
1	ISSUED FOR REVIEW	2021-06-28
2	ISSUED FOR REVIEW	2022-02-25



WOODMAN ARCHITECT
 ASSOCIATES LTD.

4 BEECHWOOD, SUITE 201 OTTAWA, ONTARIO, CANADA K1L 8L9
 TEL: 613 228 9850 • FAX: 613 228 9848 • mail@woodmanarchitect.com

CONSULTANTS:
 STRUCTURAL —
 MECHANICAL —
 CIVIL —
 ELECTRICAL —
 LANDSCAPING —

PROJECT
229-247 BEECHWOOD AVE

DRAWING:
RENDER 1

DATE	2022-02-25 15:21:37	NO. REV.	1971
SCALE		DATE	
DESIGNED BY	Auteur	A121	
CHECKED BY	Vérificateur		

007-12-21-0001 PLAN # 18403



KEY PLAN

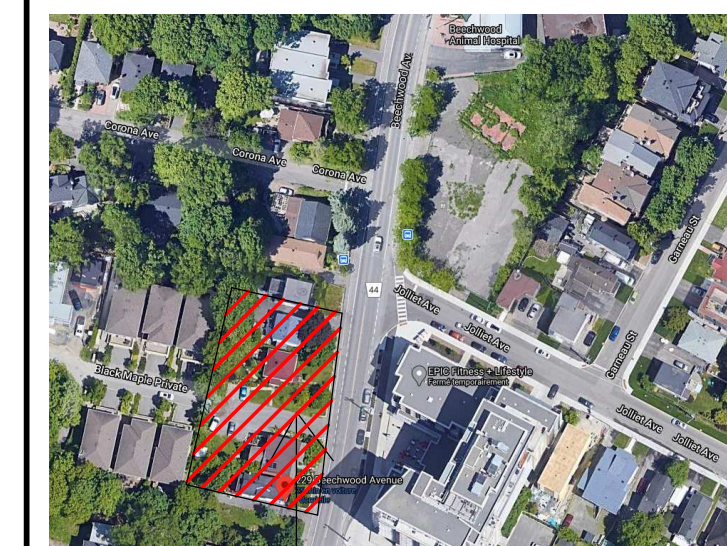

PROJECT

ALL CONTRACTORS TO VERIFY ALL DIMENSIONS ON SITE AND TO REPORT ALL ERRORS AND/OR OMISSIONS TO THE ARCHITECT.
 ALL CONTRACTORS MUST COMPLY WITH ALL CODES AND BYLAWS AND OTHER AUTHORITIES HAVING JURISDICTION OVER THE WORK.
 DO NOT SCALE DRAWINGS.
 THIS DRAWING MAY NOT BE USED FOR CONSTRUCTION UNTIL SIGNED BY THE ARCHITECT.
 COPYRIGHT RESERVED.

#	Description	Date
1	ISSUED FOR REVIEW	2021-06-28
2	ISSUED FOR REVIEW	2022-02-25



WOODMAN ARCHITECT
 ASSOCIATES LTD.
 4 BEECHWOOD, SUITE 201 OTTAWA, ONTARIO, CANADA K1L 8L9
 TEL: 613 228 9850 • FAX: 613 228 9848 • mailbox@woodmanarchitect.com

CONSULTANTS:
 STRUCTURAL —
 MECHANICAL —
 CIVIL —
 ELECTRICAL —
 LANDSCAPING —

PROJECT
 229-247 BEECHWOOD AVE

DRAWING:
 RENDER 2

WOODMAN ARCHITECT
 &
 ASSOCIATES LTD.

DATE	2022-02-25 15:21:39	NO.	1971
SCALE		REVISION	
DESIGNED BY	Auteur	A122	
CHECKED BY	Vérificateur		

007-12-21-0001 PLAN #18403



KEY PLAN



PROJECT

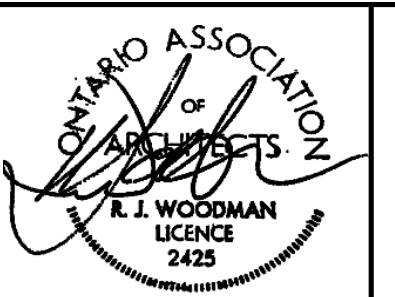

ALL CONTRACTORS TO VERIFY ALL DIMENSIONS ON SITE AND TO REPORT ALL ERRORS AND/OR OMISSIONS TO THE ARCHITECT.

ALL CONTRACTORS MUST COMPLY WITH ALL CODES AND BYLAWS AND OTHER AUTHORITIES HAVING JURISDICTION OVER THE WORK.

DO NOT SCALE DRAWINGS.

THIS DRAWING MAY NOT BE USED FOR CONSTRUCTION UNTIL SIGNED BY THE ARCHITECT.

COPYRIGHT RESERVED.

#	Description	Date
1	ISSUED FOR REVIEW	2021-06-28
2	ISSUED FOR REVIEW	2022-02-25



WOODMAN ARCHITECT
ASSOCIATES LTD.

4 BEECHWOOD, SUITE 201 OTTAWA, ONTARIO, CANADA K1L 8L9
TEL: 613 228 9850 • FAX: 613 228 9848 • mail@woodmanarchitect.com

CONSULTANTS:
STRUCTURAL —
MECHANICAL —
CIVIL —
ELECTRICAL —
LANDSCAPING —

PROJECT
229-247 BEECHWOOD AVE

DRAWING:
RENDER 3

DATE	2022-02-25 15:21:39	NO. REV.	1971
SCALE		DATE	
DESIGNED BY	Auteur	A123	
CHECKED BY	Vérificateur		

007-12-21-0001 PLAN #18403



KEY PLAN



PROJECT

ALL CONTRACTORS TO VERIFY ALL DIMENSIONS ON SITE AND TO REPORT ALL ERRORS AND/OR OMISSIONS TO THE ARCHITECT.

ALL CONTRACTORS MUST COMPLY WITH ALL CODES AND BYLAWS AND OTHER AUTHORITIES HAVING JURISDICTION OVER THE WORK.

DO NOT SCALE DRAWINGS.

THIS DRAWING MAY NOT BE USED FOR CONSTRUCTION UNTIL SIGNED BY THE ARCHITECT.

COPYRIGHT RESERVED.

#	Description	Date
1	ISSUED FOR REVIEW	2021-06-28
2	ISSUED FOR REVIEW	2022-02-25



4 BEECHWOOD, SUITE 201 OTTAWA, ONTARIO, CANADA K1L 8L9
 TEL: 613 228 9850 • FAX: 613 228 9848 • mailbox@woodmanarchitect.com

CONSULTANTS:
 STRUCTURAL —
 MECHANICAL —
 CIVIL —
 ELECTRICAL —
 LANDSCAPING —

PROJECT
 229-247 BEECHWOOD AVE

DRAWING:
 RENDER 4

DATE	2022-02-25 15:21:40	NO. REV.	1971
DATE		REVISION	
DESIGNED BY	Auteur	A124	
CHECKED BY	Vérificateur		

007-12-21-0001 PLAN #18403

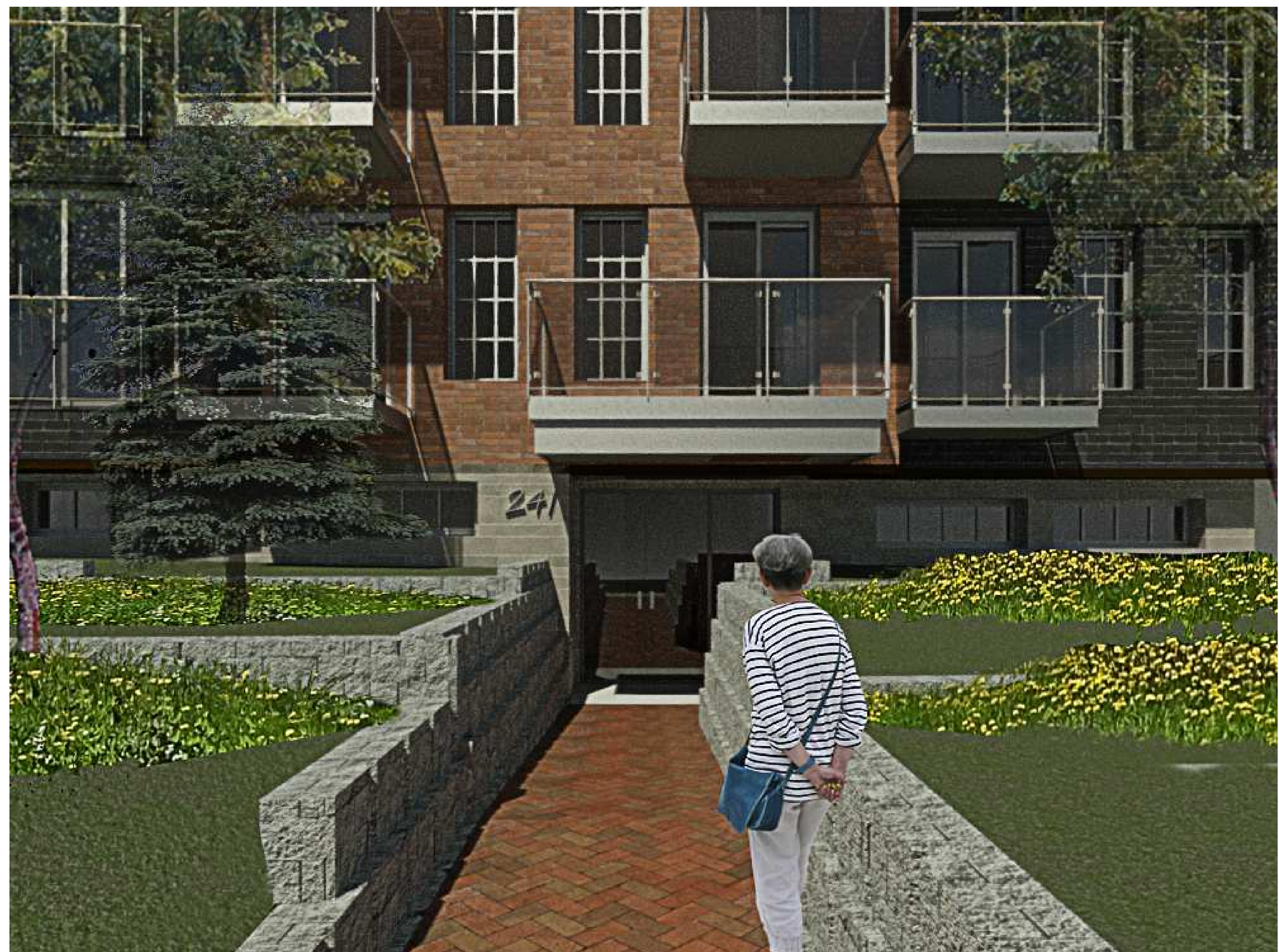

KEY PLAN



PROJECT

ALL CONTRACTORS TO VERIFY ALL DIMENSIONS ON SITE AND TO REPORT ALL ERRORS AND/OR OMISSIONS TO THE ARCHITECT.

ALL CONTRACTORS MUST COMPLY WITH ALL CODES AND BYLAWS AND OTHER AUTHORITIES HAVING JURISDICTION OVER THE WORK.

DO NOT SCALE DRAWINGS.

THIS DRAWING MAY NOT BE USED FOR CONSTRUCTION UNTIL SIGNED BY THE ARCHITECT.

COPYRIGHT RESERVED.

#	Description	Date



WOODMAN ARCHITECT ASSOCIATES LTD.

4 BEECHWOOD, SUITE 201 OTTAWA, ONTARIO, CANADA K1L 8L9
 TEL: 613 228 9850 • FAX: 613 228 9848 • mailbox@woodmanarchitect.com

CONSULTANTS:
 STRUCTURAL —
 MECHANICAL —
 CIVIL —
 ELECTRICAL —
 LANDSCAPING —

PROJECT
 229-247 BEECHWOOD AVE

DRAWING:
 RENDER 5

DATE: 2022-01-11 11:08:57	NO. 1971
Auteur	A125
Vérificateur	

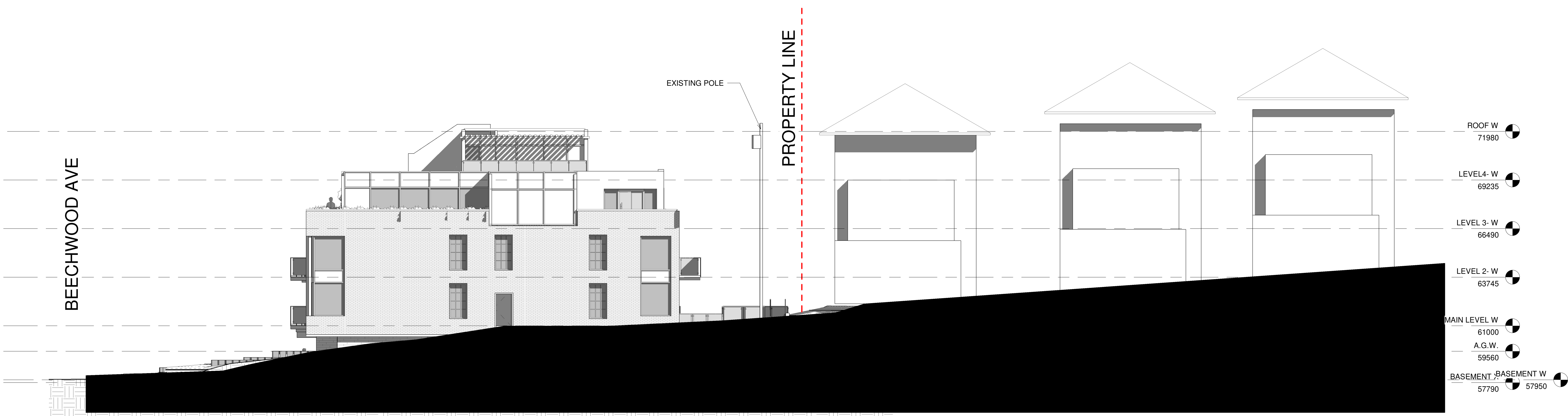

1 SECTION LOOKING AT 229 BEECHWOOD
A126 1:100

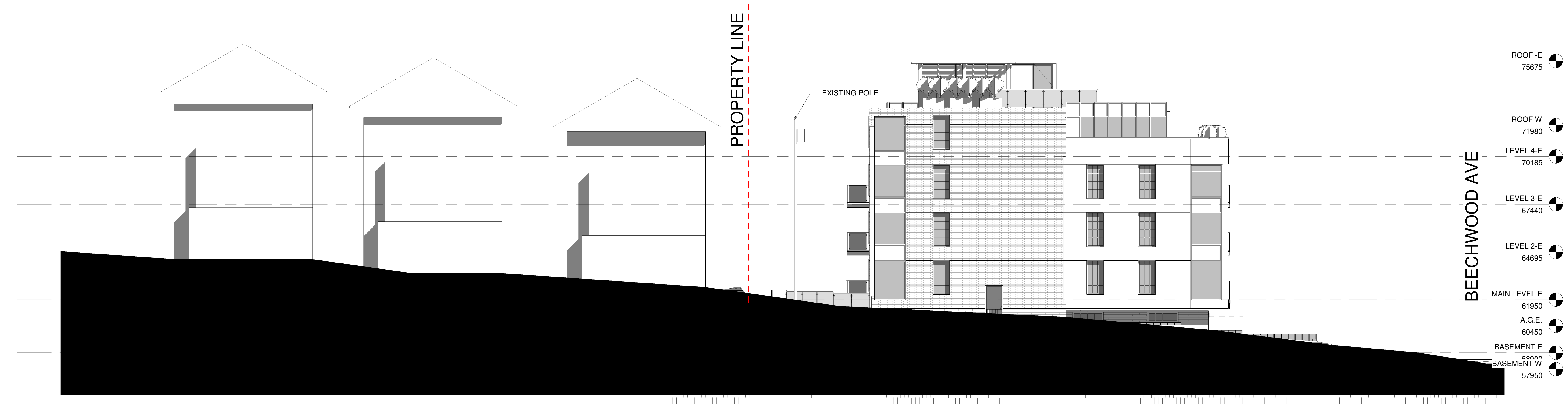

2 SECTION LOOKING AT 241 BEECHWOOD
A126 1:100

KEY PLAN

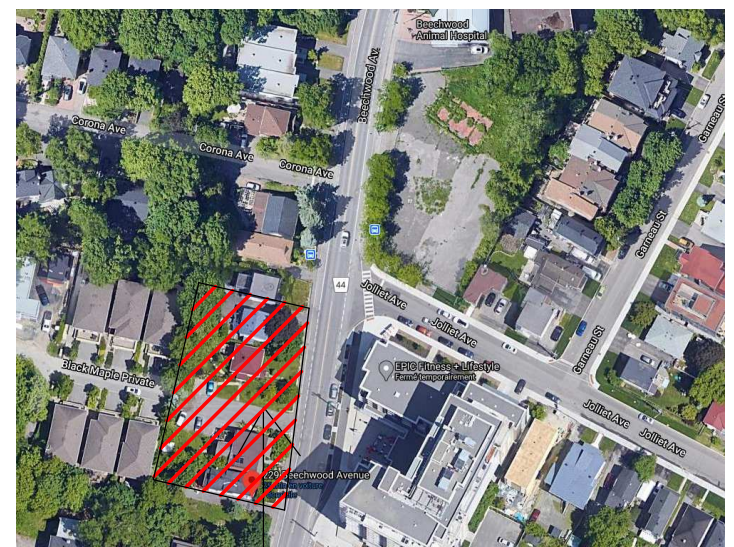

PROJECT

ALL CONTRACTORS TO VERIFY ALL DIMENSIONS ON SITE AND TO REPORT ALL ERRORS AND/OR OMISSIONS TO THE ARCHITECT.

ALL CONTRACTORS MUST COMPLY WITH ALL CODES AND BYLAWS AND OTHER AUTHORITIES HAVING JURISDICTION OVER THE WORK.

DO NOT SCALE DRAWINGS.

THIS DRAWING MAY NOT BE USED FOR CONSTRUCTION UNTIL SIGNED BY THE ARCHITECT.

COPYRIGHT RESERVED.

#	Description	Date
1	ISSUED FOR REVIEW	2021-06-28
2	ISSUED FOR REVIEW	2022-02-25



WOODMAN ARCHITECT ASSOCIATES LTD.

4 BEECHWOOD, SUITE 201 OTTAWA, ONTARIO, CANADA K1L 8L9
TEL: 613 228 9850 • FAX 613 228 9848 • mailbox@woodmanarchitect.com

CONSULTANTS:
STRUCTURAL —
MECHANICAL —
CIVIL —
ELECTRICAL —
LANDSCAPING —

PROJECT
229-247 BEECHWOOD AVE

DRAWING:
CONTEXT SECTIONS

DATE	2022-02-25 15:22:44	NO. REV.	1971
SCALE	1:100	DRAWN BY	
DESIGNED BY	Autour	CHECKED BY	
VERIFIED BY	Verificateur		

A126

007-12-21-0001 PLAN #18403

KEY PLAN

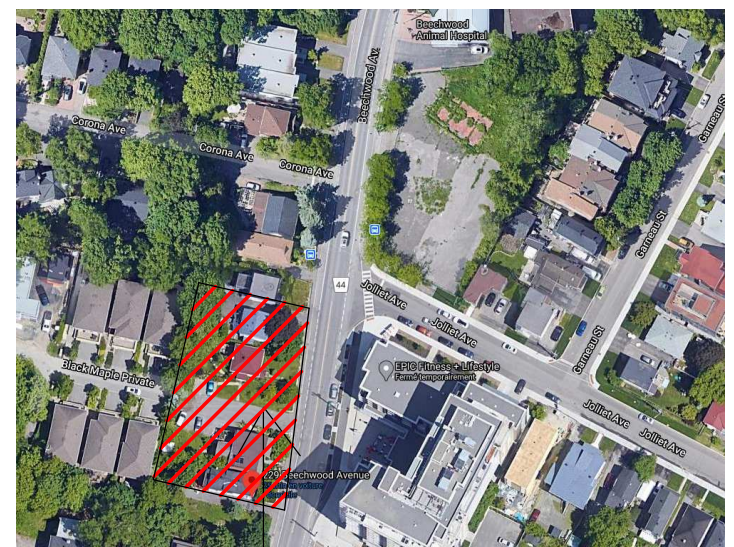

PROJECT

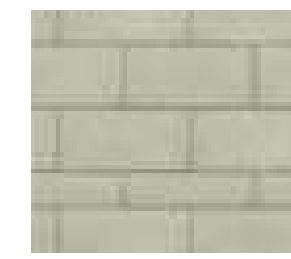

STONE: CONTEMPORARY SERIES, REGENCY BROWN



METAL PANEL



BLOCK RATAINING WALL



BRICK CONTEMPORARY SEIRES, ESPRESSO

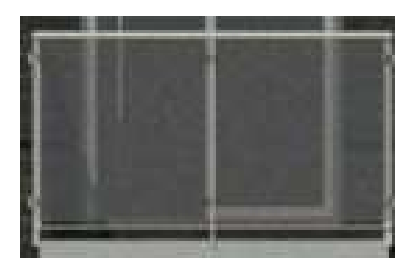

GLASS RAILING

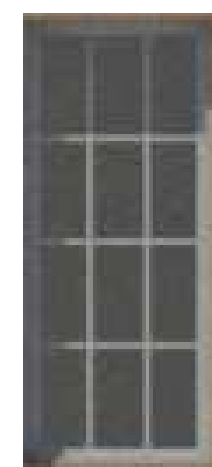

ALUMINUM WINDOW

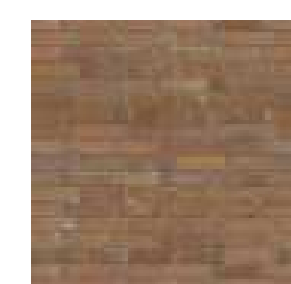

STONE BONNEVILLE SANDBAR

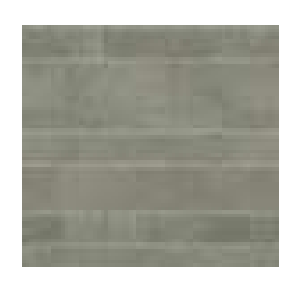

STONE: GRANADA, SUNRISE

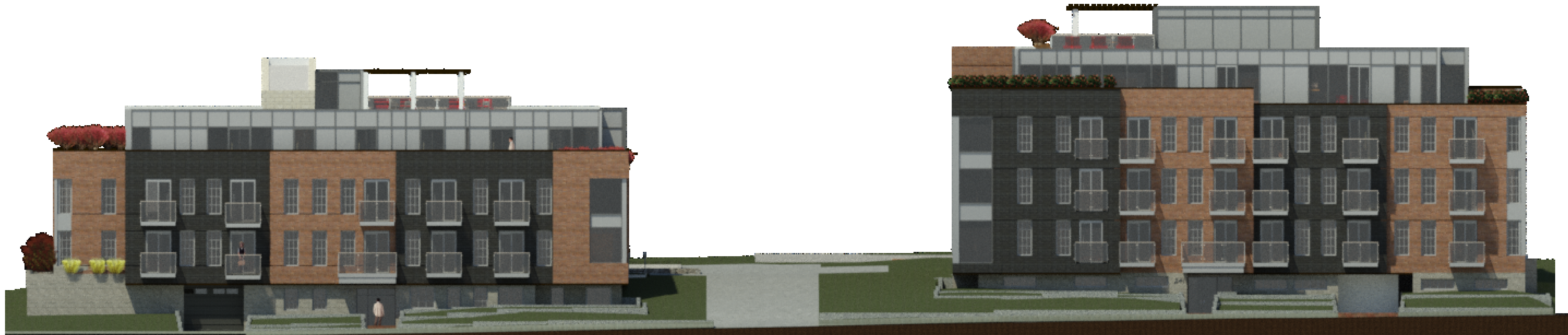

1 FRONT ELEVATION MATERIALS
A128 / 1:1

ALL CONTRACTORS TO VERIFY ALL DIMENSIONS ON SITE AND TO REPORT ALL ERRORS AND/OR OMISSIONS TO THE ARCHITECT.

ALL CONTRACTORS MUST COMPLY WITH ALL CODES AND BYLAWS AND OTHER AUTHORITIES HAVING JURISDICTION OVER THE WORK.

DO NOT SCALE DRAWINGS.

THIS DRAWING MAY NOT BE USED FOR CONSTRUCTION UNTIL SIGNED BY THE ARCHITECT.

COPYRIGHT RESERVED.

#	Description	Date
1	ISSUED FOR REVIEW	2021-06-28
2	ISSUED FOR REVIEW	2022-02-25



4 BEECHWOOD, SUITE 201 OTTAWA, ONTARIO, CANADA K1L 8L9
TEL: 613 228 9850 • FAX: 613 228 9848 • mail@woodmanarchitect.com

CONSULTANTS:
STRUCTURAL —
MECHANICAL —
CIVIL —
ELECTRICAL —
LANDSCAPING —

PROJECT
229-247 BEECHWOOD AVE

DRAWING:
FRONT ELEVATION MATERIALS

DATE	2022-02-25 15:23:16	NO. REV.	1971
SCALE	1:1	DRAWING NO.	A128
DRAWN BY	Author	CHECKED BY	
DESIGNED BY	Checker		

007-12-21-0001 PLAN #18403