

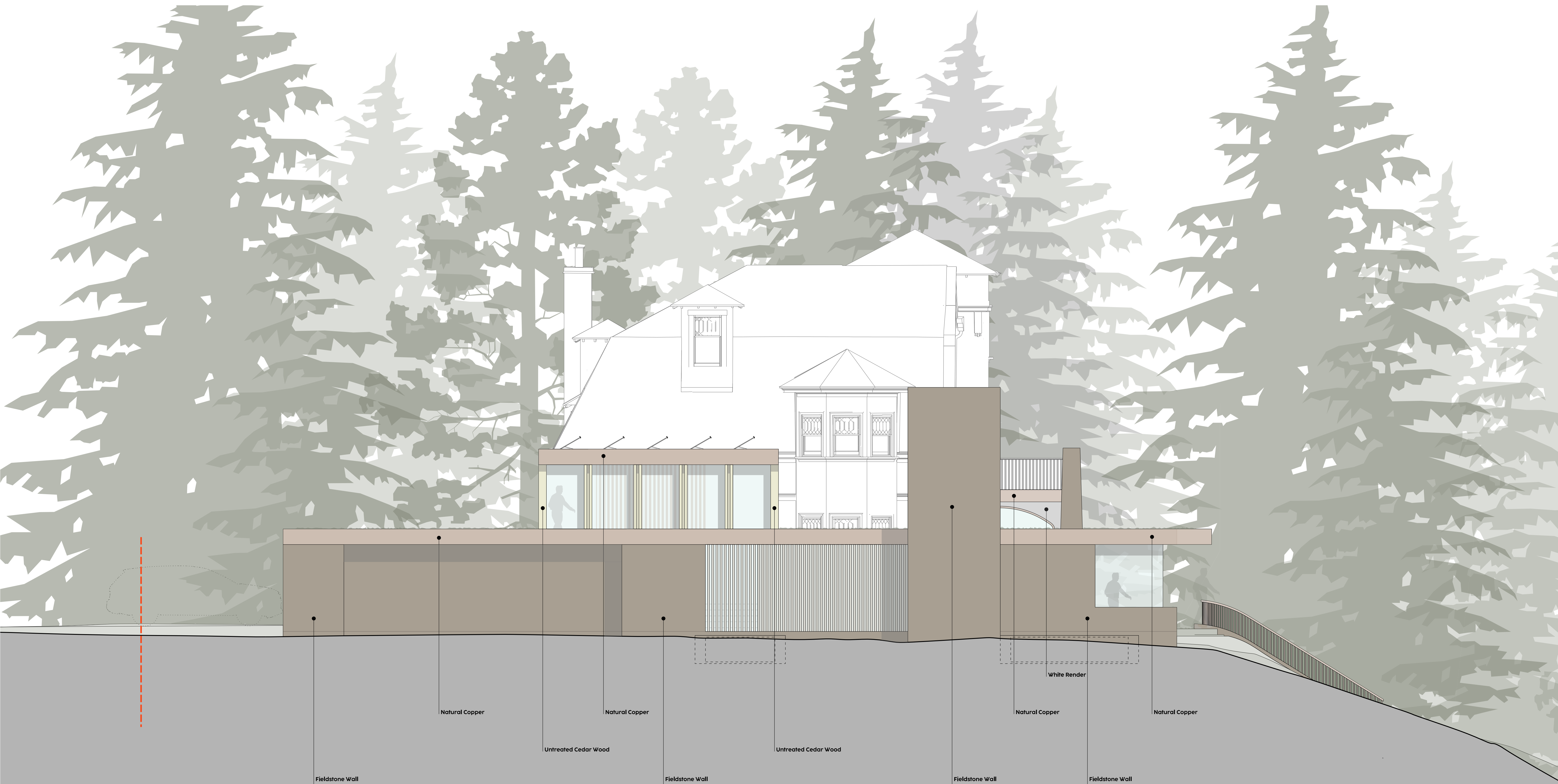

- NOTE**
1. All timber trims to be repainted.
 2. All render walls to be repaired and repainted.
 3. All fieldstone walls to be repaired.
 4. All windows to be repaired and repainted as required.
 5. Roof structure to be repaired and asphalt shingles to be replaced with copper shingles.

0 | | | | 5



Fieldstone Wall (to match existing building)

Natural Copper

Natural Copper

Untreated Cedar Wood

Untreated Cedar Wood

Fieldstone Wall (to match existing building)

Fieldstone Wall (to match existing building)

Fieldstone Wall (to match existing building)

Fieldstone Wall (to match existing building)

White Render

Natural Copper

Natural Copper

NOTE

1. All timber trims to be repainted.
2. All render walls to be repaired and repainted.
3. All fieldstone walls to be repaired.
4. All windows to be repaired and repainted as required.
5. Roof structure to be repaired and asphalt shingles to be replaced with copper shingles.
6. North porch to be replaced with new porch based on original porch design with fieldstone columns and arched openings.

0 5



NOTE

1. All timber trims to be repainted.
2. All render walls to be repaired and repainted.
3. All fieldstone walls to be repaired.
4. All windows to be repaired and repainted as required.
5. Roof structure to be repaired and asphalt shingles to be replaced with copper shingles.
6. North porch to be replaced with new porch based on original porch design with fieldstone columns and arched openings.
7. Decorative finial and gable end details to be reinstated.



White Render

Natural Copper

Natural Copper

Natural Copper Ballustrade

Fieldstone Wall (to match existing building)

Fieldstone Wall (to match existing building)

Fieldstone Column (to match existing building)

Metallic Ballustrade

White Render

Natural Copper

Untreated Cedar Wood

Fieldstone Wall (to match existing building)

Natural Copper

Untreated Cedar Wood Garage Door

Fieldstone Wall (to match existing building)

0 | | | | 5

NOTE

1. All timber trims to be repainted.
2. All render walls to be repaired and repainted.
3. All fieldstone walls to be repaired.
4. All windows to be repaired and repainted as required.
5. Roof structure to be repaired and asphalt shingles to be replaced with copper shingles.
6. North porch to be replaced with new porch based on original porch design with fieldstone columns and arched openings.

STATE OF CRAFT

ORIGINATOR
State of Craft
www.stateofcraft.com
© State of Craft

NOTES
1. Do not scale from drawing.
2. Site levels & dimensions prior to construction.
3. Report all discrepancies to State of Craft immediately.
4. Work in conjunction with all other relevant documents and drawings.

DRAWING STATUS
2022.08.25 FOR INFORMATION

KEY
- SITE BOUNDARY
- Fieldstone Wall (to match existing building)
- Natural Copper
- Untreated Cedar Wood

Double Glazing
White Render

PROJECT
SYLVAN AVENUE

DRAWING TITLE
Proposed West Elevation

SCALE
Arch D @ 1/50

STATUS
INFORMATION

DRAWING NUMBER
9058-A-EL-107

REV
—



- NOTE**
1. All timber trims to be repainted.
 2. All render walls to be repaired and repainted.
 3. All fieldstone walls to be repaired.
 4. All windows to be repaired and repainted as required.
 5. Roof structure to be repaired and asphalt shingles to be replaced with copper shingles.
 6. North porch to be replaced with new porch based on original porch design with fieldstone columns and arched openings.

STATE OF CRAFT

ORIGINATOR
State of Craft
www.stateofcraft.com
© State of Craft

NOTES
1. Do not scale from drawing.
2. Site levels & dimensions prior to construction.
3. Report all discrepancies to State of Craft immediately.
4. Proceed in conjunction with all other relevant documents and drawings.

DRAWING STATUS
2022.08.25 FOR INFORMATION

KEY
— SITE BOUNDARY
● Fieldstone Wall (to match existing building)
● Natural Copper
● Untreated Cedar Wood
● Double Glazing
● White Render

PROJECT
SYLVAN AVENUE

DRAWING TITLE
Proposed Section A

SCALE
Arch D @ 1/50

STATUS
INFORMATION

DRAWING NUMBER
9058-A-SE-110

REV
—



DOG WALK VIEW

- NOTE**
1. All timber trims to be repainted.
 2. All render walls to be repaired and repainted.
 3. All fieldstone walls to be repaired.
 4. All windows to be repaired and repainted as required.
 5. Roof structure to be repaired and asphalt shingles to be replaced with copper shingles.
 6. North porch to be replaced with new porch based on original porch design with fieldstone columns and arched openings.

0 5

STATE OF CRAFT

ORIGINATOR
State of Craft
www.stateofcraft.com
© State of Craft

NOTES
1. Do not scale from drawing.
2. Site levels & dimensions prior to construction.
3. Report all discrepancies to State of Craft immediately.
4. Proceed in conjunction with all other relevant documents and drawings.

DRAWING STATUS
2022.08.25 FOR INFORMATION

KEY
- SITE BOUNDARY
- Fieldstone Wall (to match existing building)
- Natural Copper
- Unstained Cedar Wood
- Double Glazing
- White Render

PROJECT
SYLVAN AVENUE

DRAWING TITLE
Proposed Section B

SCALE
Arch D @ 1/50

STATUS
INFORMATION

DRAWING NUMBER
9058-A-SE-111

REV
—