

PROJECT TEAM

ARCHITECT
HOBIN ARCHITECTURE
PATRICK BISSON
T 613-238-7200

PLANNING
FOTENN CONSULTANTS INC.
STEPHANIE MORRIS
T 613-730-3709

CIVIL
J.L. RICHARDS
LUCIE DALRYMPLE
T 613-913-4368

LANDSCAPE ARCHITECT
LASHLEY & ASSOCIATES LANDSCAPE ARCHITECTS
DANIELA CORREIA
T 613-233-4051

TRANSPORTATION
PARSONS
MARK BAKER
T 613-222-8234

ENVIRONMENTAL
GRADIENT WIND ENGINEERING
JOSHUA FOSTER
T 613-836-0634

SURVEYOR
STANTEC
BRIAN WEBSTER
T 613-229-7644

WIND FRIENDLY GLASS: AS PER CITY OF WIND SAFETY GUIDELINES OUTLINE 2, TYPED IN 3/4" MINIMUM S.A.
1. GLASS PROVIDED FOR ALL BALCONY RAILINGS ON LEVEL 14
2. GLASS PROVIDED FOR ALL BALCONY RAILINGS ON LEVEL 16
3. GLASS PROVIDED FOR ALL BALCONY RAILINGS ON ROOF TERRACE LEVELS

| | | |
|---|--------|---------------------|
| 3 | 230728 | Issued for Rezoning |
| 2 | 230310 | Issued for Rezoning |
| 1 | 210820 | Issued for Rezoning |

| no. | date | revision |
|-----|------|----------|
|-----|------|----------|

It is the responsibility of the appropriate contractor to check and verify all dimensions on site and report all errors and/or omissions to the architect.

All contractors must comply with all pertinent codes and by-laws.

Do not scale drawings.

This drawing may not be used for construction until signed.

Copyright reserved.

LEGEND:

| NEW BUILD | |
|-----------|-------------------|
| AF | ALUMINUM FLASHING |
| AP-1 | ALUMINUM PANEL 1 |
| AP-2 | ALUMINUM PANEL 2 |
| AP-3 | ALUMINUM PANEL 3 |
| BV-1 | BRICK VENEER |
| MS-1 | MASONRY 1 |
| PC | PRECAST CONCRETE |
| GR | GLASS RAILING |
| SP | SPANDREL PANEL |
| VG | VISION GLASS |

Hobin Architecture Incorporated
63 Pamela Street
Ottawa, Ontario
Canada K1S 5K6
T: 613-238-7200
F: 613-235-2005
E: mail@hobinarc.com



PROJECT/LOCATION:
359 KENT STREET

DRAWING TITLE:
ELEVATIONS

DRAWN BY: DATE: 230728 **SCALE:** 1:250

PROJECT: 2027

DRAWING NO.: A300

REVISION NO.:

ONTARIO ASSOCIATION OF ARCHITECTS
PATRICK J. HOBIN
LICENCE 3049

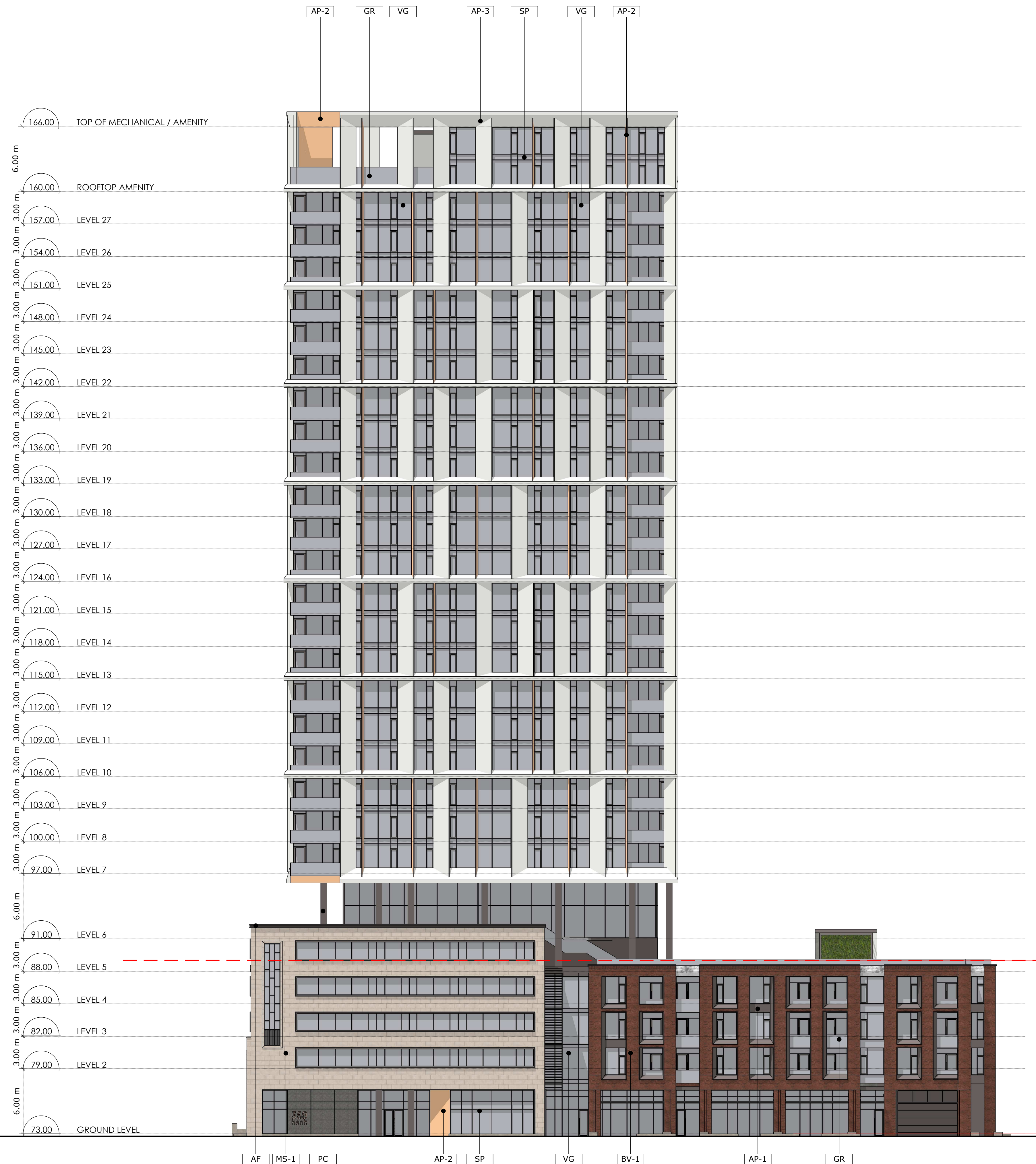

1 SOUTH ELEVATION
A3.01 Scale: 1: 200

PROJECT TEAM

ARCHITECT
HOBIN ARCHITECTURE
PATRICK BISSON
T 613-238-7200

PLANNING
FOTENN CONSULTANTS INC.
STEPHANIE MORRIS
T 613-730-3709

CIVIL
J.L. RICHARDS
LUCIE DALRYMPLE
T 613-913-4368

LANDSCAPE ARCHITECT
LASHLEY & ASSOCIATES LANDSCAPE ARCHITECTS
DANIELA CORREIA
T 613-233-4051

TRANSPORTATION
PARSONS
MARK BAKER
T 613-222-8234

ENVIRONMENTAL
GRADIENT WIND ENGINEERING
JOSHUA FOSTER
T 613-836-0634

SURVEYOR
STANTEC
BRIAN WEBSTER
T 613-229-7444

WIND FRIENDLY GLASS: AS PER CITY OF OTTAWA SAFETY GUIDELINES OUTLINE 2, TABLE 3.3.4.1.1.1
1. GLASS PROVIDED FOR ALL BALCONY RAILINGS ON LEVEL 14
2. GLASS PROVIDED FOR ALL BALCONY RAILINGS ON LEVEL 15
3. GLASS PROVIDED FOR ALL BALCONY RAILINGS ON ROOF TERRACE LEVELS

| no. | date | revision |
|-----|--------|---------------------|
| 3 | 230728 | Issued for Rezoning |
| 2 | 230310 | Issued for Rezoning |
| 1 | 210820 | Issued for Rezoning |

It is the responsibility of the appropriate contractor to check and verify all dimensions on site and report all errors and/or omissions to the architect.

All contractors must comply with all pertinent codes and by-laws.

Do not scale drawings.

This drawing may not be used for construction until signed.

Copyright reserved.

LEGEND:

| NEW BUILD: | |
|------------|-------------------|
| AP | ALUMINUM FLASHING |
| AP-1 | ALUMINUM PANEL 1 |
| AP-2 | ALUMINUM PANEL 2 |
| AP-3 | ALUMINUM PANEL 3 |
| BV-1 | BRICK VENEER |
| MS-1 | MASONRY 1 |
| PC | PRECAST COLUMN |
| GR | GLASS RAILING |
| SP | SPANDREL PANEL |
| VG | VISION GLASS |

Hobin Architecture Incorporated
63 Pamela Street
Ottawa, Ontario
Canada K1S 5K6
T: 613-238-7200
F: 613-235-2005
E: mail@hobinarc.com
hobinarc.com



PROJECT/LOCATION:

359 KENT STREET

DRAWING TITLE:

ELEVATIONS

DRAWN BY: DATE: 230728

SCALE: 1:250

PROJECT: 2027

DRAWING NO.:

A301

REVISION NO.:



2 NORTH ELEVATION
A3.01 Scale: 1: 200

PROJECT TEAM

ARCHITECT
HOBIN ARCHITECTURE
PATRICK BISSON
T 613-238-7200

PLANNING
FOTENN CONSULTANTS INC.
STEPHANIE MORRIS
T 613-730-3709

CIVIL
J.L. RICHARDS
LUCIE DALRYMPLE
T 613-913-4368

LANDSCAPE ARCHITECT
LASHLEY & ASSOCIATES LANDSCAPE ARCHITECTS
DANIELA CORREIA
T 613-233-4051

TRANSPORTATION
PARSONS
MARK BAKER
T 613-222-8234

ENVIRONMENTAL
GRADIENT WIND ENGINEERING
JOSHUA FOSTER
T 613-836-0634

SURVEYOR
STANTEC
BRIAN WEBSTER
T 613-229-7644

WIND FRIENDLY GLASS AS PER CITY BLDG SAFETY REGULATIONS OUTLINE 2.1, TYPICAL 3.0.4 AND 3.0.5
1. GLASS PROVIDED FOR ALL BALCONY RAILINGS ON LEVEL 4
2. GLASS PROVIDED FOR ALL BALCONY RAILINGS ON LEVEL 5
3. GLASS PROVIDED FOR ALL BALCONY RAILINGS ON ROOF TERRACE LEVELS

| no. | date | revision |
|-----|--------|---------------------|
| 3 | 230728 | Issued for Rezoning |
| 2 | 230310 | Issued for Rezoning |
| 1 | 210820 | Issued for Rezoning |

It is the responsibility of the appropriate contractor to check and verify all dimensions on site and report all errors and/or omissions to the architect.

All contractors must comply with all pertinent codes and by-laws.

Do not scale drawings.

This drawing may not be used for construction until signed.

Copyright reserved.

LEGEND:

| NEW BUILD: | |
|------------|-------------------|
| AF | ALUMINUM FLASHING |
| AP-1 | ALUMINUM PANEL 1 |
| AP-2 | ALUMINUM PANEL 2 |
| AP-3 | ALUMINUM PANEL 3 |
| BV-1 | BRICK VENEER |
| MS-1 | MASONRY 1 |
| PC | PRECAST COLUMN |
| GR | GLASS RAILING |
| SP | SPANDREL PANEL |
| VG | VISION GLASS |

Hobin Architecture Incorporated
63 Pamela Street
Ottawa, Ontario
Canada K1S 5K6
T: 613-238-7200
F: 613-235-2005
E: mail@hobinarc.com



PROJECT/LOCATION:

359 KENT STREET

DRAWING TITLE:

ELEVATIONS

DRAWN BY: DATE: 230728 SCALE: 1:250

PROJECT: 2027

DRAWING NO: A302

REVISION NO:



1 EAST ELEVATION
A3.00 Scale: 1: 200

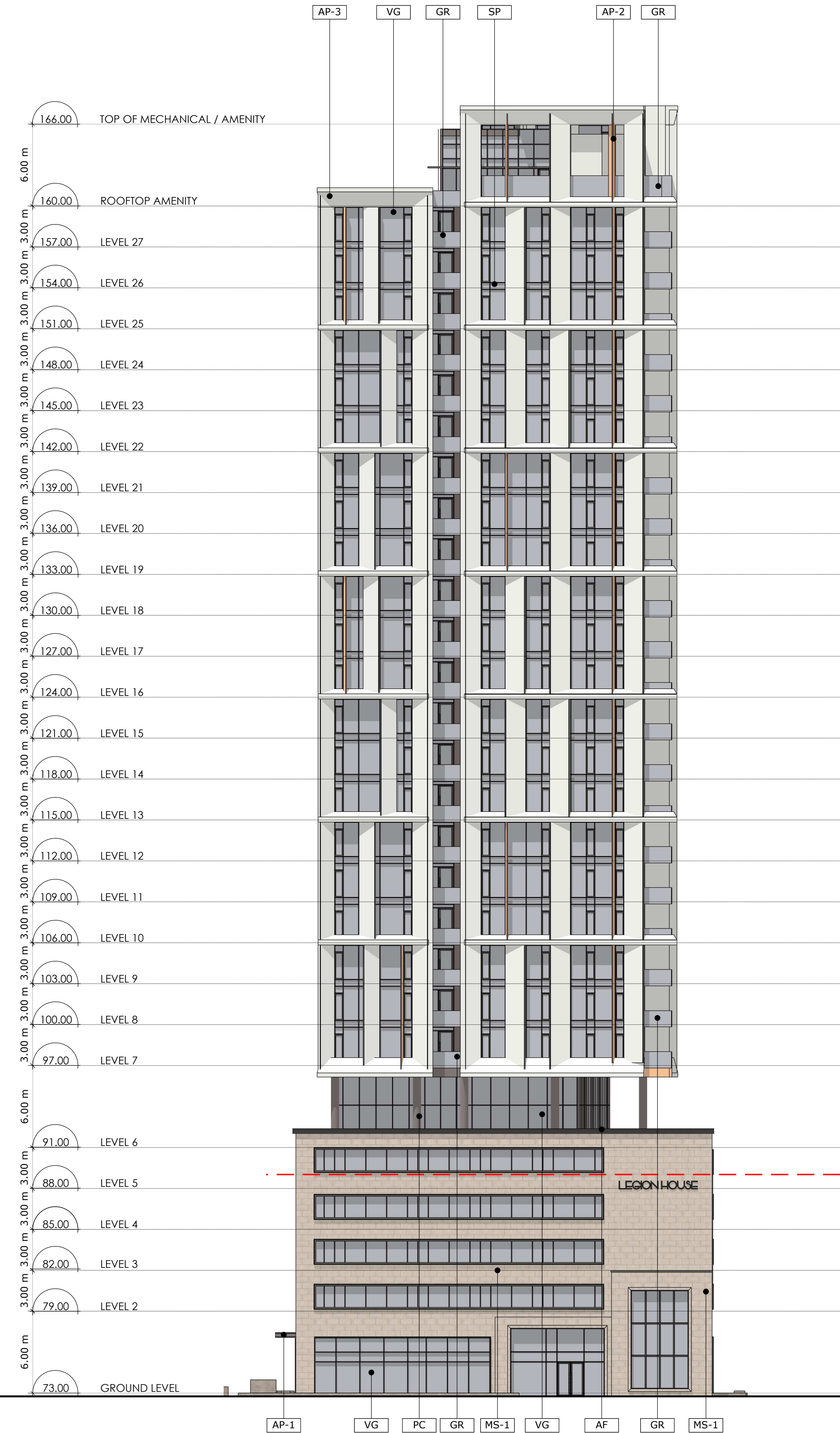

2 WEST ELEVATION
A3.00 Scale: 1: 200